COMMONWEALTH BUREAU OF CENSUS AND STATISTICS
WESTERN AUSTRALIAN OFFICE

Abstract of Statistics of Local Government Areas

FOURTH ISSUE

1963

Issued under Instructions from

THE RIGHT HONOURABLE THE TREASURER

BY

K. M. ARCHER
COMMONWEALTH STATISTICIAN

Compiled by

R. J. LITTLE
DEPUTY COMMONWEALTH STATISTICIAN
AND GOVERNMENT STATISTICIAN

By Authority : Alex. B. DAVIES, Government Printer

1963

74373/8/63—778

PREFATORY NOTE

There has been evident in recent years an increasing demand for statistics presented on the basis of areas smaller than that of the State as a whole or of the Divisions of the State. The *Abstract of Statistics of Local Government Areas* has been designed to meet this demand and this issue is the fourth of an annual series.

The *Abstract* provides a range of information for each Local Government Area in Western Australia. Although some of the material has been specially compiled, the greater part of it has been abstracted from tables already appearing in other printed and mimeographed publications of this Office. Census data have been taken from publications prepared and issued by the Commonwealth Statistician.

The *Abstract* does not give a complete account of development in any single Local Government Area since each item selected for inclusion is such that it has a wide general application and thus represents an activity or characteristic occurring in all, or many, Local Government Areas. For this reason some items, though they may be important to Western Australia as a whole or to a particular part of the State, have not been included. Again, some information is not available or is not readily obtainable for Local Government Areas. Furthermore, data cannot be given for a particular Area in cases where publication would be a breach of the provisions of the Statistics Acts, which require that the contents of any individual statistical return shall be treated as confidential. In these instances items have been marked *Not available for publication.*

While the principal aim of the *Abstract* is to provide statistics of individual Local Government Areas as in Table 1, it has been thought desirable to include a summary of these data on a broader geographic basis. This is the purpose of Table 2, where particulars are given for each of the eleven Statistical Divisions, which constitute significant areas for the publication of statistics in a convenient and readily appreciable summary form. The Statistical Divisions and their component Local Government Areas are shown on the map appearing at the back of the *Abstract* and are listed on page 28. In Table 1, Local Government Areas have been arranged alphabetically within each of these Divisions, and to facilitate reference to the Table an index list of Local Government Areas is provided on page 27.

R. J. LITTLE,
Deputy Commonwealth Statistician
and Government Statistician.

Perth, Western Australia,
15th November, 1963.

CONTENTS

SUBJECT	PAGE
EXPLANATORY NOTES AND DEFINITIONS	vi–viii
TABLE 1—GENERAL STATISTICS OF INDIVIDUAL LOCAL GOVERNMENT AREAS	1–23
TABLE 2—GENERAL STATISTICS: STATE SUMMARY ACCORDING TO STATISTICAL DIVISIONS	24, 25
FOOTNOTES TO THE TABLES	26
INDEX LIST OF LOCAL GOVERNMENT AREAS	27
LIST OF STATISTICAL DIVISIONS WITH COMPONENT LOCAL GOVERNMENT AREAS	28
MAP OF WESTERN AUSTRALIA SHOWING LOCAL GOVERNMENT AREAS AND STATISTICAL DIVISIONS	*Facing Page* 28
LIST OF STATISTICAL PUBLICATIONS	*Following Map*

EXPLANATORY NOTES AND DEFINITIONS

Item 2 — These estimates are based primarily on dwellings existing at the Census of the 30th June, 1961 and statistics of subsequent completions to the 30th June, 1962. Where data were available, account has been taken of demolitions, removals and conversions. Unoccupied dwellings are included.

For census purposes, a " dwelling " is any habitation occupied by a household group living together as a domestic unit, whether comprising the whole or only part of a building. The term has, therefore, a very wide reference and includes, in addition to houses and flats, a great variety of " dwellings " ranging from a single-roomed shack to a multi-roomed hotel or institution.

Items 3–37 — *Full-blood aboriginals are excluded.*

Items 4, 5 — Figures shown do not necessarily represent the numbers of births or deaths actually occurring in a particular Local Government Area, births being attributed to the usual place of residence of the mother and deaths to the usual place of residence of the deceased. Figures are compiled according to date of registration and not date of occurrence.

Item 6 — Persons were enumerated at the place where they spent the night of the Census, and the population so recorded has been credited to that place whether or not it was the usual place of residence.

Item 18 — Excludes widowed and divorced persons and persons married but permanently separated.

Items 20, 21 — In the Census tables relating to birthplace the Republic of Ireland has been included with the United Kingdom.

Item 22 — For census purposes, industry may be defined as any single branch of productive activity, trade or service. It is concerned with the activities of persons, firms or businesses *considered as a group* producing the same commodity, performing the same process or providing the same service. All persons engaged in any such branch of economic activity are classified industrially as belonging to that particular branch irrespective of their personal occupation within the industry.

Persons engaged in industry, even though not actually working at the time of the Census, were asked to state the branch of industry in which they were normally engaged. For this reason, figures may appear against an industry not carried on in the particular Local Government Area under which they are shown. Generally, such figures represent persons temporarily absent from their usual place of residence.

Item 23 — Includes Fishing, Hunting and Trapping ; Agriculture, Grazing, Dairying, Pig and Poultry Farming, and Bee Keeping ; and Forestry.

Item 26 — Comprises construction and repair of buildings and construction and maintenance works such as those associated with roads, railways, bridges, harbour and river works, aerodromes, electric power, water conservation, irrigation and sewerage.

Item 27 — Includes road, rail and air transport, shipping and stevedoring, and post, telegraph and telephone services (including construction and maintenance of telegraph and telephone lines).

Item 28 — Includes banks, insurance offices, friendly and benefit societies, house and estate agencies, building societies and trustee companies.

Item 29 — Comprises wholesale and retail trade, wool, skin and produce dealing and stock and station agencies.

Item 30 — Particulars included for *Public authority* (*n.e.i.*) are residual figures comprising persons in the administrative sphere of general government and local government *who have not been classified elsewhere.* They do not, therefore, represent the total numbers of persons engaged in or attached to all fields of government service, Commonwealth, State or Local. For example, many employees of the Public Works Department or of Local Government Authorities have been assigned, in accordance with evidence contained in their Census schedules, to Item 26, *Building and construction.*

Item 31 — Includes police and fire brigades, hospitals, education, professions such as law, medicine and architecture, and business services such as consultant engineering and surveying, accountancy and auditing, industrial and trade associations, advertising, etc. Particulars include not only qualified practitioners, but also persons employed by them as, for example, receptionists, clerks and draftsmen.

Item 33 — Of the total of 8,965 persons shown against this item for Western Australia, 4,706 were classified to Electricity, Gas, Water and Sanitary Services (production, supply and maintenance). The item includes also persons whose industry was inadequately described or not stated.

Item 34 — The *Work Force* comprises persons of all ages who are (i) employers, (ii) self-employed (*i.e.* working on own account but not employing others), (iii) employees on wage or salary, or (iv) helpers not receiving wage or salary. It includes persons usually engaged in work but not actually working at the time of the Census on account of sickness, accident or industrial dispute, inability to secure employment or for any other reason.

Item 38 — See note to Item 2 for definition of *Dwelling. Occupied Private Dwellings* comprise Private Houses ; Sheds, Huts, etc. ; Shares of Private Houses ; Flats ; and Rooms, Apartments, etc.

Items 39–53 — *Particulars of dwellings occupied solely by full-blood aboriginals are excluded.*

Item 41 — A *share of a private house* is a portion of a shared private house which is occupied separately and for which portion a separate Householder's Schedule was furnished at the Census.

Item 42 — A *flat* is part of a house or other building which can be completely closed off and which has its own cooking and bathing facilities.

Item 43 — *Other private dwellings* include dwellings such as rooms, apartments, etc., which are parts of buildings but are not self-contained units.

Item 45 — *Occupied private houses* include houses, sheds, huts, etc., and shared private houses for which only one Householder's Schedule was received.

Item 49 — Includes houses occupied by caretakers and houses where the nature of occupancy was not stated.

Item 51	Excludes particulars of houses occupied by persons who stated that they were tenants paying rent to the State Housing Commission.
Item 53	Excludes particulars of flats occupied by persons who stated that they were tenants paying rent to the State Housing Commission.
Item 54	In Western Australia, there is no single authority responsible for the licensing of motor vehicles. The Traffic Branch of the Police Department licenses vehicles in the Metropolitan Traffic Area, which comprises the whole of the Metropolitan Statistical Division (see *List of Statistical Divisions* on page 28) and that part of the Swan Division consisting of the Shires of Cockburn, Gosnells, Kwinana and Rockingham in their entirety and parts of the Shires of Armadale-Kelmscott, Mundaring and Swan-Guildford. Outside this Area each Town or Shire is responsible for the licensing of motor vehicles in its own district. The Traffic Act provides for the registration of motor vehicles throughout the State, but those owned by the Commonwealth Government are not licensed under this Act and are excluded from the figures appearing in this Abstract. At the 30th June, 1962 there were in Western Australia 1,213 Commonwealth-owned vehicles (excluding those of the defence services) comprising 161 motor cars, 1,036 utilities, vans and trucks, 12 buses and 4 motor cycles.
Item 56	Comprises utilities, vans, trucks and buses.
Item 59	The figures shown relate to the retail trading activities of establishments, including hotels, garages and service stations, with retail sales of £500 or more during 1956–57, which normally sell goods by retail to the general public from shops, rooms, kiosks and yards. Establishments such as licensed clubs, canteens, laundries, dry cleaners and motion picture theatres are not included.
Item 60	See note to Item 59.
Item 62	Comprises Agriculture, Grazing, Dairying, Pig and Poultry Farming. Details for Towns outside the Metropolitan Statistical Division are combined with those for the surrounding or adjacent Shire (except in the case of the Town of Bunbury, for which separate figures are shown). Thus, particulars for the Towns of Albany, Narrogin, Northam and York are included with those for the Shires of the same name, those for the Town of Carnarvon with the Shire of Gascoyne-Minilya, for the Town of Geraldton with the Shire of Geraldton-Greenough and for the Towns of Kalgoorlie and Boulder with the Shire of Kalgoorlie.
Item 63	A rural holding is defined as a piece of land of one acre or more in extent used for the production of agricultural products or for the raising of livestock and the production of livestock products. Holdings on which poultry are kept commercially or on which hatcheries are operated are also included, even though less than one acre in area.
Item 64	Comprises persons of all ages residing permanently on rural holdings at the 31st March, 1962, including those temporarily absent but excluding guests and visitors.
Item 67	The figures relate to males working on holdings at the 31st March, 1962 and include owners, lessees, tenants and share-farmers as well as employees on wage or salary and helpers not receiving wage or salary.
Item 68	Excludes areas of pasture cut for meadow hay but includes areas under orchards and vineyards shown separately in Items 82 and 86.
Item 70	*Other cleared land* comprises land cleared during the season, land in fallow and cleared land used for grazing or resting during the season.
Item 71	Includes uncleared land used for grazing.
Item 72	In some instances the *Total Area of Rural Holdings* exceeds the area of the Shire as shown in Item 1. This is due to the fact that in cases where a holding extends across the boundaries of adjacent Shires the total area of the holding is attributed to the Shire in which the homestead is situated.
Item 73	As at 31st March, 1962. Comprises tractors of wheel and crawler types.
Items 80, 81	Comprises oaten, wheaten, meadow and other hay. " Other hay " includes hay cut from barley, rye, lucerne, sudan grass, field peas, vetches and millet.
Item 82	Includes areas of bananas, passion fruit, strawberries and other berry fruit.
Item 85	Comprises production of apricots, cherries, nectarines, peaches, plums and prunes.
Item 87	Numbers relate to livestock on rural holdings at the 31st March, 1962.
Items 92, 94	Figures relate to sheep and lambs shorn during the year ended 31st March, 1962.
Item 93	Comprises shorn wool, including crutchings, from sheep and lambs but excludes " dead " wool pulled from skins. The figures relate to the year ended 31st March, 1962.
Item 95	Estimated total production for the year ended 31st March, 1962. Includes milk used in the production of cheese and condensery products and the estimated whole milk equivalent of cream consumed as sweet cream and used for butter making.
Item 96	For statistical purposes a factory is defined as any establishment which is engaged in the processes of manufacturing, assembling, treating or repairing and in which four or more persons are employed during any period of the year or power other than manual is used.
Item 97	Figures relate to the average number of persons employed *over the whole year* and not *over the period worked.* This distinction is particularly important where seasonal industries, such as meat or fish preserving, whaling or fruit packing, are involved. For instance, a factory which operates for six months of the year only and employs, say, 20 persons throughout that period has an average employment of 20 *over the period worked* but an average of only 10 *over the whole year.* The figures shown include working proprietors, but exclude all persons engaged in obtaining raw materials (*e.g.* fallers and haulers employed by sawmills) and all persons engaged in selling and distribution.
Item 100	Excludes amounts drawn by working proprietors.
Item 101	*Value of output* is the selling value *at the factory* (*i.e.* the value at the point of sale *less* all selling and distribution costs) of all goods made or processed during the year and includes the amount received for other work done, such as repair work, assembling and making-up for customers. Any bounty or subsidy received on finished products is included.

Item 102 *Net production* is the value added in the course of manufacture and represents the sum available for payment of wages, rent, depreciation, other sundry expenses and for interest and profit. It is derived from *value of output* (see note to Item 101) by deducting the cost of goods consumed in the process of production. The costs deducted are those of materials used, fuel, power and light, lubricating oil and water, repairs to plant and buildings, tools replaced, and containers and packings.

Items 103, 104 The values shown for *land and buildings* and *plant and machinery* are the depreciated book values at the 30th June, 1962. They include the estimated value of rented premises and machinery.

Item 105 The figures relate to the activities of building contractors who undertake the construction of new buildings ; the building operations of Commonwealth, State, semi-government and local government authorities ; and work performed by " owner-builders." *Houses* exclude temporary dwellings and also dwellings attached to other new buildings as, for example, dwellings attached to shops.

In general, the activities of " owner-builders " are recorded only in cases where they are subject to building control by a Local Government Authority. Thus some building operations not subject to such control are excluded as, for instance, houses erected on farms. While it is possible that such omissions may have some significance in a particular Local Government Area, it is considered that they do not materially affect the totals for Statistical Divisions.

Item 108 Figures include particulars of roads under the control of the Main Roads Department throughout the State. At the 30th June, 1962, the Department had assumed control of 3,471 miles of " main " roads and 7,538 miles of " important secondary " roads. In addition, it had provided 23,197miles of " developmental " roads, for the maintenance of which individual Local Government Authorities are responsible.

Items 113, 118 For Municipalities the financial year ended on the 31st October and for Road Boards, on the 30th June. *See* also Note on Local Government Areas below.

Item 118 Figures represent net indebtedness. Sinking fund balances, which aggregated £82,219 at the 30th June, 1961, have been deducted.

NOTE ON LOCAL GOVERNMENT AREAS

In Table I and in the *Explanatory Notes and Definitions* and the *Footnotes to the Tables*, the district designations and names used are in the main those which were current at the dates or during the periods to which the statistics relate. On the 1st July, 1961 the Local Government Act of 1960 came into operation. The Act provided that Municipalities which already had city status remained " Cities," but other former Municipalities became known as " Towns," and Road Districts were renamed " Shires." Concurrently with the commencement of the Act, the names of a number of districts were altered. These changes are listed below.

Designation and Name	
At 30th June, 1961	From 1st July, 1961
Municipality—	Town of—
Midland Junction	Midland
Road District—	Shire of—
Belmont Park	Belmont
Black Range	Sandstone
Collie Coalfields	Collie
Darling Range	Kalamunda
Drakesbrook	Waroona
Kununoppin-Trayning	Trayning-Kununoppin-Yelbeni
Marradong	Boddington
Phillips River	Ravensthorpe
Preston	Donnybrook
Wyndham	Wyndham-East Kimberley

As from the 1st November, 1961 the Town of North Fremantle became part of the City of Fremantle.

As from the 26th January, 1962 the Shire of Mosman Park was reconstituted as the Town of Mosman Park.

TABLE 1—GENERAL STATISTICS OF INDIVIDUAL LOCAL GOVERNMENT AREAS

Item No.	Subject	Unit	Bassendean	Bayswater	Belmont	Canning
1	AREA .... 30th June, 1962	sq. miles	3·9	10·7	15·5	24·6
2	DWELLINGS (estimated) .... 30th June, 1962	number	2,365	5,733	5,667	4,876
3	POPULATION (estimated) .... 30th June, 1962	persons	8,500	21,000	21,500	18,500
4	BIRTHS .... Year ended 30th June, 1962	number	193	391	491	481
5	DEATHS .... Year ended 30th June, 1962	,,	58	119	149	117
	CENSUS OF 30th JUNE, 1961					
6	POPULATION—					
7	Males	,,	4,150	9,601	10,154	8,857
8	Females	,,	4,160	9,695	10,239	8,844
9	Persons	,,	8,310	19,296	20,393	17,701
	Age last birthday (years) :					
10	0– 4	persons	919	2,349	2,540	2,490
11	5–14	,,	1,905	4,406	5,141	4,463
12	15–19	,,	699	1,509	1,594	1,306
13	20–44	,,	2,546	6,395	6,640	5,767
14	45–64	,,	1,660	3,516	3,361	2,758
15	65 and over	,,	581	1,121	1,117	917
16	Under 21	,,	3,653	8,510	9,518	8,427
17	21 and over	,,	4,657	10,786	10,875	9,274
18	Married persons	number	3,758	8,880	8,779	7,687
	Birthplace :					
19	Australia	persons	6,153	14,648	15,587	12,791
20	United Kingdom	,,	1,215	2,381	2,457	2,251
21	All other	,,	942	2,267	2,349	2,659
22	Industry :					
23	Primary production	,,	44	117	187	168
24	Mining and quarrying	,,	3	16	16	31
25	Manufacturing	,,	1,219	2,052	2,043	1,864
26	Building and construction	,,	220	758	828	706
27	Transport and communication	,,	364	900	769	500
28	Finance and property	,,	85	233	147	122
29	Commerce	,,	502	1,569	1,420	1,205
30	Public Authority (n.e.i.) and Defence Services	,,	120	298	297	219
31	Community and Business Services (incl. Professional)	,,	239	657	545	519
32	Amusement, hotels, cafes, etc.	,,	127	338	545	329
33	Other industries	,,	93	194	329	264
34	Total in Work Force :					
35	Males	number	2,328	5,441	5,465	4,569
36	Females	,,	688	1,691	1,661	1,358
37	Persons	,,	3,016	7,132	7,126	5,927
38	OCCUPIED PRIVATE DWELLINGS—					
39	Houses	,,	2,156	4,988	5,075	4,367
40	Sheds, huts, etc.	,,	6	29	11	15
41	Share of private house	,,	36	59	48	44
42	Flats	,,	24	29	54	69
43	Other private dwellings	,,	9	....	5	2
44	Total—Occupied Private Dwellings	,,	2,231	5,105	5,193	4,497
45	Occupied Private Houses :					
	Nature of occupancy :					
46	Owner	,,	1,031	1,958	1,730	1,704
47	Purchaser by instalments	,,	686	2,272	1,697	1,534
48	Tenant	,,	428	739	1,623	1,104
49	Other methods of occupancy	,,	17	48	36	40
50	Average number of inmates	persons	3·72	3·78	3·92	3·92
51	Average weekly rent (unfurnished)	s. d.	63–0	74–4	65–6	65–4
52	Occupied Tenanted Flats :					
53	Average weekly rent (unfurnished)	,,	77–11	53–1	67–11	75–10
54	**MOTOR VEHICLES AT 30th JUNE, 1962**					
55	Cars and station wagons	number	(c)	(c)	(c)	(c)
56	Commercial vehicles	,,	(c)	(c)	(c)	(c)
57	Motor cycles, including motor scooters	,,	(c)	(c)	(c)	(c)
58	Total—Motor Vehicles on Register	,,	(c)	(c)	(c)	(c)
59	**CENSUS OF RETAIL ESTABLISHMENTS, 1956-57**					
60	Establishments	,,	71	107	133	140
61	Value of retail sales	£'000	1,424	1,214	2,235	*3,168
62	**RURAL INDUSTRY, 1961-62**					
63	Rural holdings	number				
64	Population on rural holdings—					
65	Males	,,				
66	Females	,,				
67	Males working permanently full-time on holdings	,,				
68	Land used for crops	acres				
69	Land under established pasture	,,				
70	Other cleared land	,,				
71	Uncleared land	,,				
72	Total—Area of Rural Holdings	,,				
73	Tractors on rural holdings	number				
	Grain crops—					
74	Wheat — Area	acres				
75	Production	bushels				
76	Oats — Area	acres				
77	Production	bushels				
78	Barley — Area	acres	(i)	(i)	(i)	(i)
79	Production	bushels				
80	Hay of all kinds — Area	acres				
81	Production	tons				
82	Orchards — Area	acres				
83	Apples — Production	bushels				
84	Citrus fruit — Production	,,				
85	Stone fruit — Production	,,				
86	Vineyards — Area	acres				
87	Livestock—					
88	Sheep	number				
89	Dairy cattle	,,				
90	Beef cattle	,,				
91	Pigs	,,				
92	Sheep and lambs shorn	,,				
93	Wool clip	lb.				
94	Average weight per fleece	,,				
95	Whole milk	gallons				
96	**MANUFACTURING, 1961-62**					
97	Factories	number	28	68	108	108
	Employment—					
98	Males	,,	1,028	1,017	1,019	1,070
99	Females	,,	34	74	177	349
100	Salaries and wages paid	£'000	1,081	1,076	1,071	1,208
101	Value of output	,,	4,814	4,659	3,454	5,525
102	Net production	,,	1,752	1,739	1,786	2,220
103	Value of land and buildings	,,	1,165	764	1,113	930
104	Value of plant and machinery	,,	981	727	605	769
105	**BUILDING ACTIVITY, 1961-62**					
106	New houses completed	number	74	454	364	277
107	Houses under construction at 30th June, 1962	,,	56	237	146	97
108	**LENGTHS OF ROADS AT 30th JUNE, 1962**					
109	Surfaced	miles	43	99	110	125
110	Formed but not otherwise prepared	,,	1	....	....	....
111	Total—Prepared Roads and Streets	,,	44	99	110	125
112	Unprepared roads used for general traffic	,,	10	....	....	44
113	**LOCAL GOVERNMENT FINANCE, 1960-61**					
114	Receipts — Revenue	£	63,961	149,401	128,261	164,606
115	Loan	,,	24,000	59,000	57,000	73,950
116	Expenditure—Revenue	,,	62,602	187,617	132,820	171,606
117	Loan	,,	14,250	61,506	58,712	63,727
118	Loan debt at end of year	,,	80,994	148,407	262,675	257,225

Names of Cities or Towns shown thus :—ALBANY ; Shires thus :—Albany. For footnotes see page 26.

Item No.	Subject	Unit	CLAREMONT	COTTESLOE	EAST FREMANTLE	FREMANTLE
1	AREA .... 30th June, 1962	sq. miles	1·9	1·5	1·2	7·2
2	DWELLINGS (estimated) .... 30th June, 1962	number	2,477	2,769	1,990	6,662
3	POPULATION (estimated) .... 30th June, 1962	persons	8,700	7,900	6,700	24,500
4	BIRTHS .... Year ended 30th June, 1962	number	135	130	117	583
5	DEATHS .... Year ended 30th June, 1962	,,	129	70	59	213
	CENSUS OF 30th JUNE, 1961					
6	POPULATION—					
7	Males	,,	4,039	3,648	3,193	12,459
8	Females	,,	4,562	4,179	3,349	11,884
9	Persons	,,	8,601	7,827	6,542	24,343
	Age last birthday (years) :					
10	0– 4	persons	519	511	509	2,236
11	5–14	,,	1,729	1,259	1,157	4,772
12	15–19	,,	1,070	746	659	2,049
13	20–44	,,	2,124	2,188	1,867	7,863
14	45–64	,,	2,051	2,148	1,687	5,269
15	65 and over	,,	1,108	975	663	2,154
16	Under 21	,,	3,447	2,649	2,412	9,427
17	21 and over	,,	5,154	5,178	4,130	14,916
18	Married persons	number	3,474	3,561	3,012	10,467
	Birthplace :					
19	Australia	persons	6,700	5,838	4,997	17,409
20	United Kingdom	,,	1,338	1,401	864	2,787
21	All other	,,	563	588	681	4,147
22	Industry :					
23	Primary production	,,	29	47	57	501
24	Mining and quarrying	,,	8	17	6	19
25	Manufacturing	,,	452	562	587	2,495
26	Building and construction	,,	164	180	226	719
27	Transport and communication	,,	199	258	451	1,710
28	Finance and property	,,	197	196	66	91
29	Commerce	,,	693	780	581	1,892
30	Public Authority (n.e.i.) and Defence Services	,,	169	179	202	284
31	Community and Business Services (incl. Professional)	,,	960	672	267	887
32	Amusement, hotels, cafes, etc.	,,	220	278	117	537
33	Other industries	,,	97	72	81	369
34	Total in Work Force:					
35	Males	number	2,090	2,195	2,003	7,284
36	Females	,,	1,098	1,046	638	2,220
37	Persons	,,	3,188	3,241	2,641	9,504
38	OCCUPIED PRIVATE DWELLINGS—					
39	Houses	,,	1,967	1,783	1,720	5,609
40	Sheds, huts, etc.	,,	2	....	....	6
41	Share of private house	,,	54	152	73	208
42	Flats	,,	295	530	95	324
43	Other private dwellings	,,	4	139	9	130
44	Total—Occupied Private Dwellings	,,	2,322	2,604	1,897	6,277
45	Occupied Private Houses :					
	Nature of occupancy :					
46	Owner	,,	1,111	1,095	1,031	2,566
47	Purchaser by instalments	,,	493	362	412	1,440
48	Tenant	,,	330	297	254	1,541
49	Other methods of occupancy	,,	35	29	23	68
50	Average number of inmates	persons	3·37	3·22	3·42	2 74
51	Average weekly rent (unfurnished)	s. d.	79–6	86–10	71–7	59–4
52	Occupied Tenanted Flats :					
53	Average weekly rent (unfurnished)	,,	109–4	104–3	73–7	59–0
54	**MOTOR VEHICLES AT 30th JUNE, 1962**					
55	Cars and station wagons	number	(c)	(c)	(c)	(c)
56	Commercial vehicles	,,	(c)	(c)	(c)	(c)
57	Motor cycles, including motor scooters	,,	(c)	(c)	(c)	(c)
58	Total—Motor Vehicles on Register	,,	(c)	(c)	(c)	(c)
59	**CENSUS OF RETAIL ESTABLISHMENTS 1956-57**					
60	Establishments	,,	158	91	55	454
61	Value of retail sales	£'000	2,883	1,123	633	11,094
62	**RURAL INDUSTRY. 1961-62**					
63	Rural holdings	number				
64	Population on rural holdings—					
65	Males	,,				
66	Females	,,				
67	Males working permanently full-time on holdings	,,				
68	Land used for crops	acres				
69	Land under established pasture	,,				
70	Other cleared land	,,				
71	Uncleared land	,,				
72	Total—Area of Rural Holdings	,,				
73	Tractors on rural holdings	number				
	Grain crops—					
74	Wheat — Area	acres				
75	Production	bushels				
76	Oats — Area	acres				
77	Production	bushels				
78	Barley — Area	acres	(i)	(i)	(i)	(i)
79	Production	bushels				
80	Hay of all kinds — Area	acres				
81	Production	tons				
82	Orchards — Area	acres				
83	Apples — Production	bushels				
84	Citrus fruit — Production	,,				
85	Stone fruit — Production	,,				
86	Vineyards — Area	acres				
87	Livestock—					
88	Sheep	number				
89	Dairy cattle	,,				
90	Beef cattle	,,				
91	Pigs	,,				
92	Sheep and lambs shorn	,,				
93	Wool clip	lb.				
94	Average weight per fleece	,,				
95	Whole milk	gallons				
	MANUFACTURING, 1961-62					
96	Factories	number	45	28	16	285
97	Employment—					
98	Males	,,	234	128	86	3,585
99	Females	,,	45	11	27	922
100	Salaries and wages paid	£'000	250	125	78	4,055
101	Value of output	,,	973	1,563	250	22,091
102	Net production	,,	448	292	129	7,966
103	Value of land and buildings	,,	241	223	47	4,274
104	Value of plant and machinery	,,	95	146	29	2,325
105	**BUILDING ACTIVITY, 1961-62**					
106	New houses completed	number	31	17	14	130
107	Houses under construction at 30th June, 1962	,,	7	11	13	55
108	**LENGTHS OF ROADS AT 30th JUNE, 1962**					
109	Surfaced	miles	29	30	24	92
110	Formed but not otherwise prepared	,,	....	....	....	....
111	Total—Prepared Roads and Streets	,,	29	30	24	92
112	Unprepared roads used for general traffic	,,	....	....	....	....
113	**LOCAL GOVERNMENT FINANCE, 1960-61**					
114	Receipts— Revenue	£	78,686	78,102	63,085	331,094
115	Loan	,,	22,500	14,750	8,000	87,700
116	Expenditure—Revenue	,,	76,760	78,556	57,799	331,797
117	Loan	,,	18,294	13,859	7,133	10,440
118	Loan debt at end of year	,,	125,055	85,746	100,042	308,902

Names of Cities or Towns shown thus :—ALBANY ; Shires thus :—Albany.

Melville	MIDLAND	Mosman Park	NEDLANDS	Peppermint Grove	PERTH	Perth	SOUTH PERTH	Item No.
20·6	2·5	1·3	7·9	0·4	24·5	44·3	7·6	1
10,991	2,521	1,706	6,100	478	28,191	24,560	8,701	2
41,200	9,400	5,750	23,300	1,650	94,500	88,000	30,300	3
989	224	96	294	11	1,669	2,218	458	4
199	80	55	316	8	986	596	273	5
								6
19,387	4,683	2,715	11,520	584	45,614	41,094	14,491	7
19,820	4,573	2,987	11,698	1,078	48,894	42,951	15,450	8
39,207	9,256	5,702	23,218	1,662	94,508	84,045	29,941	9
5,132	942	370	1,403	78	7,664	10,684	2,518	10
9,570	2,171	1,095	3,921	414	15,947	18,693	6,338	11
2,667	779	603	2,113	239	7,876	6,085	2,915	12
13,627	2,795	1,529	6,234	362	29,291	28,466	8,651	13
6,406	1,881	1,506	6,588	413	23,204	14,658	6,681	14
1,805	688	599	2,959	156	10,526	5,459	2,838	15
17,722	4,021	2,164	7,788	752	33,063	36,406	12,170	16
21,485	5,235	3,538	15,430	910	61,445	47,639	17,771	17
18,469	4,109	2,627	10,141	624	40,748	38,424	13,429	18
32,778	6,790	4,461	18,461	1,350	66,807	65,804	24,144	19
4,338	913	917	3,304	199	11,767	8,858	3,804	20
2,091	1,553	324	1,453	613	15,934	9,383	1,993	21
								22
205	48	19	116	8	634	859	159	23
19	24	5	25	1	128	54	37	24
2,789	1,477	538	1,112	56	8,736	6,933	1,992	25
1,276	181	169	363	13	3,627	2,953	867	26
1,817	485	250	396	25	3,162	2,671	966	27
652	63	95	717	40	1,669	1,312	726	28
3,285	514	549	1,827	128	8,304	7,435	2,751	29
869	122	113	768	30	1,914	1,664	856	30
1,583	254	320	2,200	164	5,583	3,455	1,779	31
603	154	146	480	46	3,507	1,766	703	32
450	75	54	158	5	1,953	1,043	284	33
								34
10,527	2,647	1,669	5,674	333	27,163	22,644	7,966	35
3,021	750	589	2,488	183	12,054	7,501	3,154	36
13,548	3,397	2,258	8,162	516	39,217	30,145	11,120	37
								38
10,014	2,260	1,572	5,498	335	22,720	21,016	7,601	39
7	1	1	2	....	5	53	12	40
45	41	30	68	13	587	336	120	41
147	87	48	275	100	2,626	944	538	42
3	....	2	17	....	320	52	43	43
10,216	2,389	1,653	5,860	448	26,258	22,401	8,314	44
								45
3,139	1,128	870	3,182	242	11,485	7,621	3,184	46
5,239	519	391	1,341	33	5,758	9,381	2,605	47
1,585	588	293	911	51	5,187	3,903	1,749	48
58	26	19	66	9	295	164	75	49
3·83	3·84	3·43	3·36	3·38	3·48	3·76	3·56	50
78–6	62–9	71–10	80–8	101–3	77–1	76–3	81–3	51
								52
103–4	50–4	85–11	105–1	110–8	100–2	94–3	109–7	53
								54
(c)	(c)	(c)	(c)	(c)	(c)	(c)	(c)	55
(c)	(c)	(c)	(c)	(c)	(c)	(c)	(c)	56
(c)	(c)	(c)	(c)	(c)	(c)	(c)	(c)	57
(c)	(c)	(c)	(c)	(c)	(c)	(c)	(c)	58
								59
160	137	74	112	17	2,130	554	198	60
2,864	3,004	924	2,100	216	*84,262	8,332	2,880	61
								62
								63
								64
								65
								66
								67
								68
								69
								70
								71
								72
								73
								74
								75
								76
								77
(i)	(i)	(i)	(i)	(i)	(i)	(i)	(i)	78
								79
								80
								81
								82
								83
								84
								85
								86
								87
								88
								89
								90
								91
								92
								93
								94
								95
77	48	15	40	1	1,230	307	37	96
								97
482	3,224	297	147		13,842	2,463	127	98
50	136	20	15		3,191	353	16	99
446	3,038	359	121		15,322	2,376	101	100
1,740	6,938	4,056	396	(g)	60,703	9,135	533	101
678	3,872	872	224		29,788	4,244	239	102
732	996	306	167		17,485	2,357	178	103
512	1,090	422	44		15,295	1,059	76	104
								105
518	43	20	38	3	354	1,304	64	106
188	21	10	13	2	205	695	37	107
								108
182	37	18	90	5	315	403	102	109
....	2	....	....	....	....	....	....	110
182	39	18	90	5	315	403	102	111
....	6	....	....	....	....	....	4	112
								113
309,095	75,431	48,190	178,671	14,791	1,773,561	700,502	236,970	114
165,700	52,500	....	29,000	2,750	730,000	343,500	44,000	115
279,194	68,218	52,454	180,721	14,977	1,748,039	786,633	236,999	116
98,715	30,981	3,631	19,405	2,750	616,706	286,169	50,767	117
790,000	139,646	56,859	256,054	8,151	2,949,521	1,851,484	186,386	118

For footnotes see page 26.

Item No.	Subject	Unit	SUBIACO	Armadale-Kelmscott	Cockburn	Gosnells
1	AREA .... 30th June, 1962	sq. miles	2·7	275	53	48
2	DWELLINGS (estimated) .... 30th June, 1962	number	5,423	2,006	2,334	2,848
3	POPULATION (estimated) .... 30th June, 1962	persons	16,000	6,650	7,600	9,900
4	BIRTHS .... Year ended 30th June, 1962	number	251	143	183	213
5	DEATHS .... Year ended 30th June, 1962	,,	293	45	38	55
	CENSUS OF 30th JUNE, 1961					
6	POPULATION—					
7	Males	,,	7,136	3,253	3,686	4,797
8	Females	,,	8,897	3,216	3,321	4,707
9	Persons	,,	16,033	6,469	7,007	9,504
	Age last birthday (years):					
10	0– 4	persons	1,171	698	911	1,144
11	5–14	,,	2,097	1,487	1,717	2,208
12	15–19	,,	1,318	550	488	729
13	20–44	,,	4,665	1,829	2,365	2,926
14	45–64	,,	4,256	1,353	1,205	1,763
15	65 and over	,,	2,526	552	321	734
16	Under 21	,,	4,878	2,824	3,203	4,193
17	21 and over	,,	11,155	3,645	3,804	5,311
18	Married persons	number	6,845	2,962	3,222	4,339
	Birthplace:					
19	Australia	persons	11,667	4,594	4,862	6,652
20	United Kingdom	,,	2,617	910	700	1,612
21	All other	,,	1,749	965	1,445	1,240
22	Industry :					
23	Primary production	,,	46	508	399	301
24	Mining and quarrying	,,	7	8	11	66
25	Manufacturing	,,	1,179	524	749	880
26	Building and construction	,,	431	202	197	330
27	Transport and communication	,,	492	160	305	250
28	Finance and property	,,	281	52	15	92
29	Commerce	,,	1,461	329	448	640
30	Public Authority (n.e.i.) and Defence Services	,,	386	89	69	140
31	Community and Business Services (incl. Professional)	,,	1,651	180	121	278
32	Amusement, hotels, cafes, etc.	,,	504	96	81	147
33	Other industries	,,	254	116	108	148
34	Total in Work Force:					
35	Males	number	4,199	1,819	2,070	2,599
36	Females	,,	2,493	445	433	673
37	Persons	,,	6,692	2,264	2,503	3,272
38	OCCUPIED PRIVATE DWELLINGS—					
39	Houses	,,	4,158	1,688	1,647	2,528
40	Sheds, huts, etc.	,,	....	33	52	30
41	Share of private house	,,	144	14	59	23
42	Flats	,,	787	26	16	24
43	Other private dwellings	,,	61	....	....	2
44	Total—Occupied Private Dwellings	,,	5,150	1,761	1,774	2,607
45	Occupied Private Houses :					
	Nature of occupancy :					
46	Owner	,,	2,399	1,010	762	1,442
47	Purchaser by instalments	,,	666	346	408	824
48	Tenant	,,	1,038	301	493	250
49	Other methods of occupancy	,,	55	64	36	42
50	Average number of inmates	persons	3·04	3·65	3·93	3·65
51	Average weekly rent (unfurnished)	s. d.	75–10	48–6	56–1	65–5
52	Occupied Tenanted Flats :					
53	Average weekly rent (unfurnished)	,,	100–7	51–6	58–5	42–9
54	**MOTOR VEHICLES AT 30th JUNE, 1962**					
55	Cars and station wagons	number	(c)	(b) 276	(c)	(c)
56	Commercial vehicles	,,	(c)	(b) 249	(c)	(c)
57	Motor cycles, including motor scooters	,,	(c)	(b) 37	(c)	(c)
58	Total—Motor Vehicles on Register	,,	(c)	(b) 562	(c)	(c)
59	**CENSUS OF RETAIL ESTABLISHMENTS, 1956-57**					
60	Establishments	,,	256	67	43	65
61	Value of retail sales	£'000	4,432	900	727	779
62	**RURAL INDUSTRY, 1961-62**					
63	Rural holdings	number		501	372	375
64	Population on rural holdings—					
65	Males	,,		629	649	426
66	Females	,,		574	517	377
67	Males working permanently full-time on holdings	,,		435	378	226
68	Land used for crops	acres		2,768	1,418	1,098
69	Land under established pasture	,,		22,416	1,613	2,618
70	Other cleared land	,,		6,236	1,996	2,199
71	Uncleared land	,,		14,969	4,509	3,612
72	Total—Area of Rural Holdings	,,		46,389	9,536	9,527
73	Tractors on rural holdings	number		266	145	100
	Grain crops—					
74	Wheat — Area	acres		....	....	....
75	Production	bushels		....	....	....
76	Oats — Area	acres		6	....	....
77	Production	bushels		....	....	....
78	Barley — Area	acres	(i)	....	....	....
79	Production	bushels		....	....	....
80	Hay of all kinds — Area	acres		1,756	112	133
81	Production	tons		2,550	108	183
82	Orchards — Area	acres		1,683	11	538
83	Apples — Production	bushels		30,407	....	145
84	Citrus fruit — Production	,,		67,744	12	30,737
85	Stone fruit — Production	,,		43,570	11	2,241
86	Vineyards — Area	acres		46	32	209
87	Livestock—					
88	Sheep	number		6,470	875	750
89	Dairy cattle	,,		4,105	702	574
90	Beef cattle	,,		3,816	147	388
91	Pigs	,,		2,665	4,346	1,137
92	Sheep and lambs shorn	,,		5,610	10	567
93	Wool clip	lb.		41,817	83	4,803
94	Average weight per fleece	,,		7·5	8·3	8·5
95	Whole milk	gallons		1,238,763	108,825	84,422
	MANUFACTURING, 1961-62					
96	Factories	number	151	27	44	30
97	Employment—					
98	Males	,,	1,606	255		166
99	Females	,,	320	5		9
100	Salaries and wages paid	£'000	1,725	251		153
101	Value of output	,,	6,224	843	(g)	749
102	Net production	,,	3,156	544		370
103	Value of land and buildings	,,	2,098	76		142
104	Value of plant and machinery	,,	1,040	147		123
105	**BUILDING ACTIVITY, 1961-62**					
106	New houses completed	number	17	51	178	108
107	Houses under construction at 30th June, 1962	,,	9	44	123	60
108	**LENGTHS OF ROADS AT 30th JUNE, 1962**					
109	Surfaced	miles	47	219	122	146
110	Formed but not otherwise prepared	,,	....	41	....	1
111	Total—Prepared Roads and Streets	,,	47	260	122	147
112	Unprepared roads used for general traffic	,,	....	15	77	(a)
113	**LOCAL GOVERNMENT FINANCE, 1960-61**					
114	Receipts — Revenue	£	143,741	86,896	83,709	107,577
115	Loan	,,	9,500	37,000	10,000	15,250
116	Expenditure—Revenue	,,	131,634	82,448	68,803	116,903
117	Loan	,,	12,514	30,256	9,701	14,071
118	Loan debt at end of year	,,	71,142	96,270	53,417	141,604

Names of Cities or Towns shown thus :—ALBANY ; Shires thus :—Albany.

Kalamunda	Kwinana	Mundaring	Rockingham	Serpentine-Jarrahdale	Swan-Guildford (*j*)	Wanneroo	Augusta-Margaret River	Balingup	Item No.
137	45	247	101	288	396	304	915	281	1
2,381	1,295	2,556	2,179	515	2,457	794	1,081	378	2
7,900	4,900	8,300	2,650	1,850	9,550	1,800	3,600	1,250	3
180	116	164	39	46	219	41	84	29	4
47	20	74	25	10	65	7	19	3	5
									6
3,757	2,342	4,083	1,285	994	5,139	923	1,906	661	7
3,767	2,321	4,021	1,298	836	4,258	809	1,684	582	8
7,524	4,663	8,104	2,583	1,830	9,397	1,732	3,590	1,243	9
798	699	828	237	240	934	209	443	163	10
1,746	1,311	1,887	546	459	2,164	404	930	298	11
602	317	567	166	97	896	114	227	86	12
2,212	1,544	2,169	641	586	2,902	569	1,069	410	13
1,524	616	1,853	633	354	1,823	328	677	222	14
642	176	800	360	94	678	108	244	64	15
3,227	2,371	3,356	977	813	4,146	745	1,636	565	16
4,297	2,292	4,748	1,606	1,017	5,251	987	1,954	678	17
3,376	2,000	3,692	1,257	783	3,955	817	1,623	545	18
5,349	2,594	6,116	1,850	1,508	6,833	1,138	2,915	930	19
1,097	1,293	1,270	524	187	1,004	171	516	94	20
1,078	776	718	209	135	1,560	423	159	219	21
									22
450	76	326	107	266	685	217	612	291	23
21	1	18	1	6	4	8	3	....	24
493	815	646	221	152	846	101	162	62	25
194	97	156	76	63	189	47	73	20	26
191	83	250	51	20	268	25	59	16	27
78	8	60	22	....	58	11	20	1	28
451	151	403	125	42	422	90	126	29	29
113	14	123	20	7	436	19	17	12	30
303	82	532	58	27	302	35	80	12	31
101	34	101	98	16	133	54	53	6	32
69	52	76	20	12	106	11	16	3	33
									34
1,939	1,188	2,080	641	544	2,782	516	1,027	403	35
525	225	611	158	67	667	102	194	49	36
2,464	1,413	2,691	799	611	3,449	618	1,221	452	37
									38
1,925	1,099	2,151	697	439	2,022	362	884	318	39
24	23	35	15	28	117	37	15	9	40
26	2	13	9	6	38	10	2	....	41
48	4	18	98	2	59	20	11	3	42
2	....	....	6	....	7	2	....	....	43
2,025	1,128	2,217	825	475	2,243	431	912	330	44
									45
1,150	224	1,311	423	250	1,280	245	620	199	46
452	108	468	115	23	299	55	76	11	47
295	781	350	127	164	485	70	173	105	48
52	9	57	47	30	75	29	30	12	49
3·54	4·12	3·41	3·11	3·68	3·68	3·94	3·83	3·72	50
55–1	67–9	45–1	67–9	20–2	45–11	38–6	36–7	27–5	51
									52
48–3	77–6	37–9	71–11	(*a*)	65–3	68–6	43–4	(*a*)	53
									54
1,470	(*c*)	(*b*) 460	(*c*)	285	(*b*) 780	208	715	252	55
660	(*c*)	(*b*) 332	(*c*)	259	(*b*) 561	377	521	198	56
132	(*c*)	(*b*) 42	(*c*)	27	(*b*) 66	26	29	12	57
2,262	(*c*)	(*b*) 834	(*c*)	571	(*b*) 1,407	611	1,265	462	58
									59
57	24	66	63	19	(*g*)	9	52	15	60
581	400	754	602	288	(*g*)	117	706	130	61
									62
472	55	480	48	199	726	189	478	180	63
									64
600	92	397	77	396	1,016	348	974	347	65
547	85	404	67	320	907	296	829	304	66
383	54	216	46	248	625	200	522	216	67
2,913	341	2,661	446	2,048	11,018	1,871	4,809	2,151	68
2,826	1,044	13,696	7,888	47,878	33,484	8,565	73,470	31,645	69
1,954	2,260	5,139	4,022	7,514	18,757	8,247	10,184	6,508	70
4,633	2,899	28,219	18,355	21,817	55,363	48,508	85,052	26,085	71
12,326	6,544	49,715	30,711	79,257	118,622	67,191	173,515	66,389	72
220	31	218	49	192	540	80	493	189	73
....	....	26	....	....	15	....	....	....	74
....	....	154	....	....	256	....	....	....	75
....	....	125	....	50	269	50	....	36	76
....	....	1,635	....	750	2,768	450	....	544	77
....	....	40	....	....	....	....	....	....	78
....	....	200	....	....	....	....	....	....	79
81	116	1,050	1,642	5,001	2,183	515	8,545	2,364	80
145	226	1,698	2,575	7,281	2,784	678	12,871	4,356	81
2,608	10	1,087	18	208	849	35	66	962	82
47,053	....	5,095	....	752	133	3	368	91,726	83
124,070	12	11,869	315	9,821	40,052	322	175	2,669	84
69,403	....	14,220	27	1,787	5,549	132	400	8,051	85
31	2	100	....	2	6,564	663	....	8	86
									87
3,044	455	17,691	2,732	21,306	22,921	11,157	12,939	15,327	88
414	350	909	1,670	8,009	1,457	607	22,286	6,081	89
190	444	1,357	1,005	5,704	5,362	1,307	6,259	3,954	90
1,090	160	1,407	37	987	1,383	4,793	5,438	849	91
30,823	473	14,082	2,498	24,910	20,317	10,538	13,818	14,713	92
194,038	3,762	113,697	17,003	172,587	158,967	81,425	105,721	113,762	93
6·3	8·0	8·1	6·8	6·9	7·8	7·7	7·7	7·7	94
58,906	123,606	125,324	475,121	2,525,737	269,330	190,685	6,501,107	1,413,329	95
22	12	10	10	8	60	16	28	14	96
									97
107		23	20	170	1,275	59	148	55	98
26		9	1	2	33	1	5	5	99
94		15	11	154	1,336	47	122	48	100
468	(*g*)	70	132	574	4,531	157	498	258	101
207		34	46	333	2,263	76	236	102	102
103		16	38	61	1,422	19	60	32	103
88		7	27	106	928	20	75	34	104
									105
106	20	60	107	14	46	59	11	4	106
67	39	31	69	2	41	58	14	....	107
									108
167	94	239	123	177	413	125	496	210	109
34	6	29	....	26	122	3	81	14	110
201	100	268	123	203	535	128	577	224	111
132	4	58	10	8	....	12	139	107	112
									113
85,429	80,136	60,076	87,531	37,987	85,972	43,988	73,043	20,726	114
17,770	9,250	6,000	8,000	4,550	....	2,500	56,000	5,000	115
87,278	78,412	63,396	86,184	33,192	84,613	45,064	70,455	21,627	116
15,510	8,447	13,349	19,221	4,282	....	2,960	56,098	1,622	117
63,955	92,923	65,017	131,630	26,342	....	34,639	130,079	10,273	118

For footnotes see page 26.

Item No.	Subject	Unit	Boddington	Bridgetown	BUNBURY	Busselton
1	AREA .... 30th June, 1962	sq. miles	737	450	20·2	507
2	DWELLINGS (estimated) .... 30th June, 1962	number	289	876	3,640	2,242
3	POPULATION (estimated) .... 30th June, 1962	persons	950	3,000	13,600	6,300
4	BIRTHS .... Year ended 30th June, 1962	number	22	68	337	134
5	DEATHS .... Year ended 30th June, 1962	,,	9	19	88	45
	CENSUS OF 30th JUNE, 1961					
6	POPULATION—					
7	Males	,,	499	1,571	6,557	3,091
8	Females	,,	468	1,400	6,629	3,029
9	Persons	,,	967	2,971	13,186	6,120
	Age last birthday (years) :					
10	0– 4	persons	100	391	1,610	694
11	5–14	,,	251	666	3,046	1,449
12	15–19	,,	54	205	1,112	453
13	20–44	,,	326	947	4,117	1,753
14	45–64	,,	193	582	2,422	1,200
15	65 and over	,,	43	180	879	571
16	Under 21	,,	419	1,299	5,913	2,672
17	21 and over	,,	548	1,672	7,273	3,448
18	Married persons	number	429	1,337	5,880	2,792
	Birthplace :					
19	Australia	persons	846	2,470	10,919	5,008
20	United Kingdom	,,	45	299	1,345	838
21	All other	,,	76	202	922	274
22	Industry :					
23	Primary production	,,	148	401	120	654
24	Mining and quarrying	,,	....	1	64	53
25	Manufacturing	,,	92	148	706	293
26	Building and construction	,,	13	86	591	215
27	Transport and communication	,,	9	114	722	128
28	Finance and property	,,	3	23	141	41
29	Commerce	,,	26	173	1,010	305
30	Public Authority (n.e.i.) and Defence Services	,,	3	22	105	42
31	Community and Business Services (incl. Professional)	,,	37	85	421	163
32	Amusement, hotels, cafes, etc.	,,	17	66	350	155
33	Other industries	,,	7	31	342	24
34	Total in Work Force :					
35	Males	number	292	938	3,617	1,676
36	Females	,,	63	212	955	397
37	Persons	,,	355	1,150	4,572	2,073
38	OCCUPIED PRIVATE DWELLINGS—					
39	Houses	,,	238	746	3,070	1,522
40	Sheds, huts, etc.	,,	24	17	35	31
41	Share of private house	,,	....	4	50	12
42	Flats	,,	....	14	168	92
43	Other private dwellings	,,	....	....	16	....
44	Total—Occupied Private Dwellings	,,	262	781	3,339	1,657
45	Occupied Private Houses :					
	Nature of occupancy:					
46	Owner	,,	141	452	1,281	910
47	Purchaser by instalments	,,	11	82	915	228
48	Tenant	,,	97	197	865	354
49	Other methods of occupancy	,,	13	32	44	61
50	Average number of inmates	persons	3·59	3·68	3·84	3·68
51	Average weekly rent (unfurnished)	s. d.	18–5	47–10	63–1	52–4
52	Occupied Tenanted Flats :					
53	Average weekly rent (unfurnished)	,,	....	64–8	75–6	41–1
54	**MOTOR VEHICLES AT 30th JUNE, 1962**					
55	Cars and station wagons	number	188	656	3,084	1,299
56	Commercial vehicles	,,	155	432	999	718
57	Motor cycles, including motor scooters	,,	16	17	285	66
58	Total—Motor Vehicles on Register	,,	359	1,105	4,368	2,083
59	**CENSUS OF RETAIL ESTABLISHMENTS, 1956-57**					
60	Establishments	,,	14	53	185	88
61	Value of retail sales	£'000	179	913	*5,525	1,726
62	**RURAL INDUSTRY, 1961-62**					
63	Rural holdings	number	85	281	32	436
64	Population on rural holdings—					
65	Males	,,	161	552	45	915
66	Females	,,	147	480	41	802
67	Males working permanently full-time on holdings	,,	102	345	27	544
68	Land used for crops	acres	8,209	5,286	149	4,581
69	Land under established pasture	,,	46,201	81,446	3,731	112,099
70	Other cleared land	,,	11,462	9,731	739	11,717
71	Uncleared land	,,	67,707	44,980	807	67,603
72	Total—Area of Rural Holdings	,,	133,579	141,443	5,426	196,000
73	Tractors on rural holdings	number	112	295	16	472
	Grain crops—					
74	Wheat — Area	acres	666	9	....	....
75	Production	bushels	10,750	83	....	....
76	Oats — Area	acres	4,571	591	....	5
77	Production	bushels	78,835	16,500	....	128
78	Barley — Area	acres	410	....	....	5
79	Production	bushels	3,551	....	....	....
80	Hay of all kinds — Area	acres	1,525	3,243	383	8,497
81	Production	tons	2,725	5,961	609	14,629
82	Orchards — Area	acres	3	2,895	2	28
83	Apples — Production	bushels	26	263,003	6	60
84	Citrus fruit — Production	,,	47	655	....	141
85	Stone fruit — Production	,,	83	7,144	56	160
86	Vineyards — Area	acres	....	10	....	....
87	Livestock—					
88	Sheep	number	86,133	83,758	293	16,263
89	Dairy cattle	,,	225	5,421	1,114	24,264
90	Beef cattle	,,	1,516	13,009	342	18,250
91	Pigs	,,	413	651	122	2,562
92	Sheep and lambs shorn	,,	78,789	90,699	220	18,040
93	Wool clip	lb.	805,942	726,236	2,058	132,481
94	Average weight per fleece	,,	10·2	8·0	9·4	7·3
95	Whole milk	gallons	14,018	1,020,059	244,830	5,771,197
	MANUFACTURING, 1961-62					
96	Factories	number	10	28	107	54
97	Employment—					
98	Males	,,	56	99	841	251
99	Females	,,	2	11	61	13
100	Salaries and wages paid	£'000	42	80	851	207
101	Value of output	,,	151	298	6,060	736
102	Net production	,,	75	152	2,930	388
103	Value of land and buildings	,,	13	84	3,237	148
104	Value of plant and machinery	,,	23	50	6,594	104
105	**BUILDING ACTIVITY, 1961-62**					
106	New houses completed	number	2	4	113	66
107	Houses under construction at 30th June, 1962	,,	....	5	85	49
108	**LENGTHS OF ROADS AT 30th JUNE, 1962**					
109	Surfaced	miles	273	308	73	556
110	Formed but not otherwise prepared	,,	....	259	....	311
111	Total—Prepared Roads and Streets	,,	273	567	73	867
112	Unprepared roads used for general traffic	,,	26	53	....	89
113	**LOCAL GOVERNMENT FINANCE, 1960-61**					
114	Receipts— Revenue	£	24,540	49,734	218,114	135,082
115	Loan	,,	....	6,600	68,500	37,000
116	Expenditure—Revenue	,,	24,821	49,245	231,684	136,007
117	Loan	,,	....	1,918	58,338	37,276
118	Loan debt at end of year	,,	23,269	54,541	435,866	152,430

Names of Cities or Towns shown thus :—ALBANY ; Shires thus :—Albany.

Capel	Collie	Dardanup	Donnybrook	Greenbushes	Harvey	Mandurah	Manjimup	Murray	Item No.
216	375	206	314	73	949	55	2,656	714	1
548	2,522	455	661	210	1,959	2,092	2,830	1,323	2
1,900	8,500	1,650	2,300	700	6,900	2,300	10,250	3,650	3
38	197	41	50	22	174	16	267	95	4
8	60	8	12	7	31	33	62	22	5
									6
993	4,342	856	1,208	344	3,677	1,115	5,482	1,884	7
884	4,144	750	1,050	322	3,157	1,121	4,713	1,708	8
1,877	8,486	1,606	2,258	666	6,834	2,236	10,195	3,592	9
241	1,012	213	270	60	876	169	1,401	388	10
463	2,148	382	537	185	1,709	358	2,427	933	11
143	631	123	167	52	541	96	740	232	12
568	2,673	494	688	186	2,132	442	3,449	1,062	13
366	1,566	319	461	139	1,246	609	1,700	737	14
96	456	75	135	44	330	562	478	240	15
873	3,882	750	1,004	302	3,209	634	4,704	1,591	16
1,004	4,604	856	1,254	364	3,625	1,602	5,491	2,001	17
819	3,783	696	975	282	2,923	1,228	4,337	1,570	18
1,675	6,660	1,305	1,904	508	5,105	1,788	7,246	2,840	19
114	896	148	175	45	612	400	1,204	503	20
88	930	153	179	113	1,117	48	1,745	249	21
									22
356	245	348	380	104	852	98	1,150	487	23
57	680	5	10	6	13	1	1	1	24
95	312	61	89	48	422	46	1,403	193	25
37	224	37	75	23	359	97	188	89	26
29	319	20	68	10	160	40	140	96	27
5	29	4	10	4	21	15	48	9	28
49	438	63	108	21	259	141	410	131	29
7	66	6	9	1	47	16	53	17	30
16	235	18	52	13	185	27	215	136	31
25	122	8	39	7	89	70	154	59	32
9	109	18	11	2	37	14	29	14	33
									34
590	2,330	509	709	207	2,101	455	3,247	1,032	35
95	449	79	142	32	343	110	544	200	36
685	2,779	588	851	239	2,444	565	3,791	1,232	37
									38
456	2,157	382	552	171	1,546	725	2,316	830	39
11	20	19	17	4	78	21	110	42	40
2	8	5	4	....	32	20	18	4	41
3	19	....	10	....	21	45	15	9	42
....	....	2	....	....	1	8	15	....	43
472	2,204	408	583	175	1,678	819	2,474	885	44
									45
293	1,144	258	356	127	819	534	1,083	508	46
24	387	35	55	8	136	71	181	56	47
126	606	88	138	33	596	110	1,102	257	48
24	40	20	20	7	73	31	60	51	49
3·93	3·78	3·94	3·75	3·73	3·90	2·70	3·98	3·64	50
38–4	41–8	33–0	42–8	30–2	29–7	57–1	28–6	30–9	51
									52
77–8	40–3	....	58–2	....	39–3	45–4	76–2	57–2	53
									54
452	1,683	351	443	114	1,320	525	1,791	715	55
354	750	302	390	121	827	318	1,093	493	56
23	145	24	32	9	100	13	95	30	57
829	2,578	677	865	244	2,247	856	2,979	1,238	58
									59
21	104	15	34	11	82	55	102	52	60
222	*2,454	140	640	97	1,304	611	*2,311	627	61
									62
211	151	209	268	80	438	6	689	315	63
									64
512	153	501	586	162	1,066	5	1,596	630	65
456	123	416	499	145	927	6	1,344	517	66
307	76	321	326	89	664	4	845	380	67
2,455	840	1,993	5,382	1,178	3,170	110	9,236	5,138	68
61,429	14,899	41,755	46,074	15,907	96,531	455	95,129	106,533	69
8,375	3,580	6,417	11,946	1,817	24,708	147	18,926	17,116	70
34,433	56,421	22,523	55,452	10,983	83,103	3,778	125,720	69,429	71
106,692	75,740	72,688	118,854	29,885	207,512	4,490	249,011	198,216	72
217	102	216	284	90	446	4	752	333	73
2	....	....	....	13	....	....	4	93	74
21	....	....	....	102	....	....	22	1,796	75
3	100	3	93	59	....	20	166	80	76
40	2,400	45	1,480	1,620	....	200	6,612	1,640	77
....	....	....	....	10	....	....	....	....	78
....	....	....	....	200	....	....	....	....	79
2,773	471	3,615	2,825	1,594	7,351	90	7,641	6,623	80
5,120	906	6,371	4,422	2,901	12,669	89	12,289	9,732	81
764	213	94	2,686	259	249	....	1,971	273	82
43,929	5,707	703	178,678	18,217	42	....	247,812	14,047	83
20,810	168	4,719	17,521	79	20,052	....	142	9,332	84
4,489	1,130	1,067	26,375	1,886	3,236	....	6,505	1,790	85
11	....	30	1	13	20	....	2	....	86
									87
5,420	9,700	10,491	34,519	7,262	16,891	158	26,682	43,552	88
16,718	1,490	13,800	5,436	3,667	28,945	....	18,540	12,693	89
7,713	2,198	7,098	6,452	1,386	18,575	254	14,018	22,315	90
868	291	550	1,715	390	1,395	....	2,870	1,143	91
5,273	9,394	8,649	40,151	7,876	14,933	238	28,706	47,698	92
37,170	76,057	76,301	342,535	58,409	112,172	1,559	234,659	376,142	93
7·0	8·1	8·8	8·5	7·4	7·5	6·6	8·2	7·9	94
3,981,225	231,604	4,011,464	1,257,649	839,392	8,557,800	....	4,620,988	3,230,984	95
11	31	8	28	5	43	13	75	18	96
									97
	315	40		43	358	23	1,281	196	98
	20	....		1	32	1	36	6	99
	288	29		27	320	11	1,146	178	100
(g)	878	149	(g)	129	1,769	75	4,246	671	101
	450	69		72	715	37	2,350	319	102
	275	24		17	304	28	357	74	103
	626	26		31	359	13	418	83	104
									105
15	12	13	5	2	49	137	29	58	106
14	7	10	2	2	32	160	31	43	107
									108
136	259	123	118	87	400	103	620	274	109
52	59	10	100	18	47	4	80	312	110
188	318	133	218	105	447	107	700	586	111
52	105	25	32	5	24	20	857	237	112
									113
29,995	88,177	25,005	43,393	13,644	103,110	63,512	133,883	48,496	114
2,000	5,000	....	8,500	....	5,000	11,250	36,330	9,000	115
28,883	86,721	24,950	43,019	13,450	110,175	59,904	151,956	52,263	116
546	14,154	2,199	8,423	170	18,061	9,720	32,813	8,982	117
12,062	126,140	33,257	28,979	9,361	92,357	84,157	180,672	30,070	118

For footnotes see page 26.

Item No.	Subject	Unit	Nannup	Upper Blackwood	Waroona	ALBANY
1	AREA .... 30th June, 1962	sq. miles	1,140	1,095	322	13·2
2	DWELLINGS (estimated) .... 30th June, 1962	number	484	690	497	3,180
3	POPULATION (estimated) .... 30th June, 1962	persons	1,650	2,400	1,800	10,900
4	BIRTHS .... Year ended 30th June, 1962	number	40	65	43	254
5	DEATHS .... Year ended 30th June, 1962	,,	8	15	10	67
	CENSUS OF 30th JUNE, 1961					
6	POPULATION—					
7	Males	,,	921	1,289	918	5,208
8	Females	,,	715	1,092	875	5,318
9	Persons	,,	1,636	2,381	1,793	10,526
	Age last birthday (years) :					
10	0– 4	persons	233	290	239	1,154
11	5–14	,,	379	562	440	2,371
12	15–19	,,	76	167	125	855
13	20–44	,,	603	793	550	3,355
14	45–64	,,	275	460	345	1,926
15	65 and over	,,	70	109	94	865
16	Under 21	,,	711	1,045	824	4,501
17	21 and over	,,	925	1,336	969	6,025
18	Married persons	number	707	1,033	822	4,726
	Birthplace :					
19	Australia	persons	1,275	1,977	1,312	7,873
20	United Kingdom	,,	149	181	177	1,642
21	All other	,,	212	223	304	1,011
22	Industry :					
23	Primary production	,,	188	533	286	157
24	Mining and quarrying	,,	....	....	....	4
25	Manufacturing	,,	252	139	85	741
26	Building and construction	,,	75	48	56	692
27	Transport and communication	,,	33	43	34	402
28	Finance and property	,,	4	10	9	102
29	Commerce	,,	36	69	81	844
30	Public Authority (n.e.i.) and Defence Services	,,	10	10	9	109
31	Community and Business Services (incl. Professional)	,,	33	53	25	338
32	Amusement, hotels, cafes, etc.	,,	16	29	20	350
33	Other industries	,,	3	3	16	84
34	Total in Work Force :					
35	Males	number	577	810	530	2,886
36	Females	,,	73	127	91	937
37	Persons	,,	650	937	621	3,823
38	OCCUPIED PRIVATE DWELLINGS—					
39	Houses	,,	367	562	450	2,518
40	Sheds, huts, etc.	,,	53	34	4	55
41	Share of private house	,,	....	4	2	22
42	Flats	,,	....	5	4	126
43	Other private dwellings	,,	....	2	....	13
44	Total—Occupied Private Dwellings	,,	420	607	460	2,734
45	Occupied Private Houses :					
	Nature of occupancy :					
46	Owner	,,	149	372	271	1,237
47	Purchaser by instalments	,,	17	42	45	496
48	Tenant	,,	236	140	118	802
49	Other methods of occupancy	,,	18	42	20	38
50	Average number of inmates	persons	3·64	3·77	3·87	3·63
51	Average weekly rent (unfurnished)	s. d.	16–1	39–7	39–4	64–9
52	Occupied Tenanted Flats :					
53	Average weekly rent (unfurnished)	,,	....	(a)	(a)	67–10
54	**MOTOR VEHICLES AT 30th JUNE, 1962**					
55	Cars and station wagons	number	239	430	369	2,126
56	Commercial vehicles	,,	168	507	293	787
57	Motor cycles, including motor scooters	,,	19	22	30	178
58	Total—Motor Vehicles on Register	,,	426	959	692	3,091
59	**CENSUS OF RETAIL ESTABLISHMENTS, 1956-57**					
60	Establishments	,,	20	24	30	(f) 159
61	Value of retail sales	£'000	234	416	465	(f) 3,902
62	**RURAL INDUSTRY, 1961-62**					
63	Rural holdings	number	102	351	170	(h)
64	Population on rural holdings—					
65	Males	,,	207	769	345	
66	Females	,,	165	650	313	
67	Males working permanently full-time on holdings	,,	130	475	238	
68	Land used for crops	acres	532	26,315	1,580	
69	Land under established pasture	,,	21,293	194,853	47,911	
70	Other cleared land	,,	8,255	34,539	8,044	
71	Uncleared land	,,	26,749	214,688	30,630	
72	Total—Area of Rural Holdings	,,	56,829	470,395	88,165	
73	Tractors on rural holdings	number	113	458	176	
	Grain crops—					
74	Wheat — Area	acres	....	1,413	....	
75	Production	bushels	....	22,852	....	
76	Oats — Area	acres	...	16,936	10	
77	Production	bushels	....	441,884	100	
78	Barley — Area	acres	....	788	....	
79	Production	bushels	....	14,397	....	
80	Hay of all kinds — Area	acres	1,597	7,210	3,250	
81	Production	tons	2,814	11,266	5,506	
82	Orchards — Area	acres	96	760	15	
83	Apples — Production	bushels	8,817	29,365	379	
84	Citrus fruit — Production	,,	1,053	86	159	
85	Stone fruit — Production	,,	340	1,110	308	
86	Vineyards — Area	acres	....	....	13	
87	Livestock—					
88	Sheep	number	7,324	326,178	16,555	
89	Dairy cattle	,,	5,110	2,505	10,027	
90	Beef cattle	,,	3,631	15,833	8,382	
91	Pigs	,,	657	783	307	
92	Sheep and lambs shorn	,,	8,331	335,886	18,859	
93	Wool clip	lb.	60,717	3,264,449	162,215	
94	Average weight per fleece	,,	7·3	9·7	8·6	
95	Whole milk	gallons	1,118,637	477,604	2,844,217	
	MANUFACTURING, 1961-62					
96	Factories	number	9	22	9	103
97	Employment—					
98	Males	,,	116	136	56	764
99	Females	,,	1	5	8	225
100	Salaries and wages paid	£'000	102	117	50	865
101	Value of output	,,	548	349	364	4,505
102	Net production	,,	211	166	132	1,541
103	Value of land and buildings	,,	29	53	119	961
104	Value of plant and machinery	,,	207	65	60	1,308
105	**BUILDING ACTIVITY, 1961-62**					
106	New houses completed	number	2	7	9	101
107	Houses under construction at 30th June, 1961	,,	6	1	3	62
108	**LENGTHS OF ROADS AT 30th JUNE, 1962**					
109	Surfaced	miles	251	239	165	64
110	Formed but not otherwise prepared	,,	18	440	56	12
111	Total—Prepared Roads and Streets	,,	269	679	221	76
112	Unprepared roads used for general traffic	,,	33	60	14	6
113	**LOCAL GOVERNMENT FINANCE, 1960-61**					
114	Receipts— Revenue	£	15,831	48,155	36,738	170,754
115	Loan	,,	1,350	2,800	6,000	31,000
116	Expenditure—Revenue	,,	18,727	43,943	36,861	173,032
117	Loan	,,	956	5,891	6,128	18,863
118	Loan debt at end of year	,,	7,123	31,665	25,778	240,794

Names of Cities or Towns shown thus :—ALBANY ; Shires thus :—Albany.

Albany	Broomehill	Cranbrook	Denmark	Dumbleyung	Gnowangerup	Katanning	Kojonup	Lake Grace	Item No.
1,716	452	1,315	711	985	4,061	588	1,134	3,566	1
926	206	365	653	401	904	1,149	763	458	2
2,800	800	1,400	1,900	1,450	3,250	4,400	2,700	1,900	3
52	22	30	37	40	111	131	94	57	4
10	2	3	15	5	18	33	21	5	5
									6
1,469	436	788	965	781	1,776	2,133	1,435	1,048	7
1,280	347	572	899	663	1,414	2,160	1,232	795	8
2,749	783	1,360	1,864	1,444	3,190	4,293	2,667	1,843	9
311	114	204	209	219	481	479	369	288	10
703	184	292	477	305	785	1,045	642	379	11
194	47	87	148	96	186	356	165	106	12
814	276	486	516	507	1,169	1,376	897	665	13
561	124	229	368	238	448	736	437	322	14
166	38	62	146	79	121	301	157	83	15
1,241	354	608	851	641	1,495	1,952	1,208	801	16
1,508	429	752	1,013	803	1,695	2,341	1,459	1,042	17
1,233	361	584	833	620	1,316	1,864	1,157	806	18
2,107	687	1,214	1,429	1,293	2,762	3,583	2,235	1,525	19
458	54	82	320	98	261	364	226	227	20
184	42	64	115	53	167	346	206	91	21
									22
532	238	364	273	386	731	350	582	460	23
1	....	....	....	....	1	....	....	....	24
88	2	35	70	12	24	128	54	4	25
107	21	56	51	34	131	147	59	81	26
56	5	19	43	27	52	179	55	77	27
3	2	3	9	4	13	44	14	10	28
97	18	37	58	54	144	422	93	97	29
9	3	2	9	4	16	27	18	3	30
35	9	10	60	19	81	174	68	42	31
33	12	20	24	27	29	105	43	30	32
14	1	31	9	13	15	31	12	3	33
									34
836	257	508	509	495	1,067	1,233	859	696	35
139	54	69	97	85	170	374	139	111	36
975	311	577	606	580	1,237	1,607	998	807	37
									38
685	189	305	487	361	662	989	631	390	39
58	1	17	11	14	141	28	36	28	40
6	....	2	....	....	2	16	7	4	41
3	....	....	2	....	5	30	9	8	42
....	....	....	....	....	....	2	....	....	43
752	190	324	500	375	810	1,065	683	430	44
									45
551	113	222	333	260	449	550	421	277	46
81	8	15	38	14	59	147	35	17	47
75	55	59	109	78	214	261	157	84	48
36	14	26	18	23	81	59	54	40	49
3·61	3·90	3·81	3·58	3·78	3·76	3·77	3·69	4·01	50
42–8	25–7	34–2	42–3	36–1	40–2	57–3	41–6	41–11	51
									52
(*a*)	....	....	105–0	....	42–4	53–0	57–6	41–5	53
									54
623	216	297	326	343	530	949	501	416	55
757	279	332	312	514	818	510	648	475	56
60	8	6	21	14	24	45	40	8	57
1,440	503	635	659	871	1,372	1,504	1,189	899	58
									59
(*f*)	(*g*)	14	31	19	29	58	30	31	60
(*f*)	(*g*)	222	351	313	572	2,127	575	419	61
									62
502	115	212	241	211	411	167	358	284	63
									64
781	315	492	448	517	1,004	400	837	647	65
657	282	401	409	426	825	329	690	536	66
437	201	296	231	338	598	268	548	420	67
6,651	48,263	24,154	848	139,257	194,507	74,284	61,729	167,323	68
115,790	176,717	206,277	24,828	70,052	424,728	136,316	358,638	75,728	69
45,019	31,026	33,565	4,527	238,857	315,743	88,725	50,078	403,845	70
218,767	35,972	294,559	51,574	87,028	454,484	43,918	219,642	292,480	71
386,227	291,978	558,555	81,777	535,194	1,389,462	343,243	690,087	939,376	72
579	168	291	242	373	658	237	470	550	73
380	15,803	1,790	....	81,028	92,764	34,955	5,515	89,500	74
348	191,945	34,786	....	1,263,555	1,178,931	458,329	75,582	1,291,631	75
985	24,768	15,326	....	27,953	51,577	23,626	44,712	30,906	76
7,210	469,507	311,119	....	445,119	734,517	412,380	978,993	475,884	77
90	3,081	898	....	14,484	20,501	8,721	4,325	30,831	78
960	49,779	12,710	....	214,940	265,446	122,544	87,839	490,161	79
4,191	2,627	2,673	1,872	4,540	5,419	3,159	5,498	2,608	80
6,080	3,358	4,243	2,598	5,095	6,776	4,122	8,014	2,833	81
422	....	53	263	....	1	5	81	....	82
10,656	6	640	20,029	1	4	39	800	....	83
451	2	15	297	3	....	15	13	....	84
2,510	4	302	1,981	6	6	121	872	....	85
....	....	....	....	....	....	....	....	....	86
									87
145,435	259,649	357,079	5,280	214,701	474,243	248,370	596,172	262,535	88
5,238	171	294	6,325	258	769	378	887	315	89
13,956	2,487	8,197	2,695	882	3,814	1,386	10,856	1,235	90
1,328	361	841	2,411	1,623	2,840	1,367	1,212	3,377	91
149,083	272,538	357,526	4,380	241,150	487,274	268,067	593,835	302,951	92
1,342,486	2,856,276	3,599,041	32,897	2,373,442	4,719,495	2,652,585	6,070,035	2,761,662	93
9·0	10·5	10·1	7·5	9·8	9·7	9·9	10·2	9·1	94
1,313,397	12,056	46,971	1,781,518	16,338	41,252	15,847	70,505	12,300	95
4	3	13	10	8	15	40	21	8	96
									97
	4	33	57	17	37	169	59	17	98
	....	2	....	....	3	20	3	2	99
	1	23	51	11	27	147	40	10	100
(*g*)	16	119	157	60	98	649	180	77	101
	6	62	99	29	54	302	88	30	102
	2	12	18	18	37	306	35	15	103
	2	18	18	9	29	104	43	20	104
									105
17	3	5	7	6	20	17	6	8	106
31	1	1	9	3	5	7	6	4	107
									108
373	231	74	312	520	408	290	299	388	109
485	132	473	42	1,005	1,023	237	566	417	110
858	363	547	354	1,525	1,431	527	865	805	111
243	171	20	28	168	27	374	357	242	112
									113
54,503	25,381	26,705	30,233	51,613	90,289	79,308	63,158	47,698	114
3,500	....	5,230	6,350	9,500	10,700	30,000	10,000	11,309	115
47,844	24,356	28,884	33,781	51,665	95,393	78,398	62,770	44,074	116
3,254	....	4,823	5,911	12,503	17,752	860	10,367	3,957	117
21,212	8,071	34,956	33,259	48,154	96,492	49,464	49,847	44,970	118

For footnotes see page 26.

Item No.	Subject	Unit	Nyabing-Pingrup	Plantagenet	Tambellup	Wagin
1	AREA .... 30th June, 1962	sq. miles	2,815	1,864	554	750
2	DWELLINGS (estimated) .... 30th June, 1962	number	224	1,231	275	687
3	POPULATION (estimated) .... 30th June, 1962	persons	850	4,600	950	2,700
4	BIRTHS .... Year ended 30th June, 1962	number	25	121	32	68
5	DEATHS .... Year ended 30th June, 1962	,,	....	19	3	15
	CENSUS OF 30th JUNE, 1961					
6	POPULATION—					
7	Males	,,	485	2,450	521	1,387
8	Females	,,	349	2,052	419	1,240
9	Persons	,,	834	4,502	940	2,627
	Age last birthday (years):					
10	0– 4	persons	115	567	140	349
11	5–14	,,	187	1,138	178	616
12	15–19	,,	74	270	60	189
13	20–44	,,	312	1,502	352	849
14	45–64	,,	114	812	165	470
15	65 and over	,,	32	213	45	154
16	Under 21	,,	387	2,035	394	1,196
17	21 and over	,,	447	2,467	546	1,431
18	Married persons	number	352	1,948	410	1,145
	Birthplace:					
19	Australia	persons	738	3,863	839	2,270
20	United Kingdom	,,	80	364	48	135
21	All other	,,	16	275	53	222
22	Industry:					
23	Primary production	,,	285	838	252	361
24	Mining and quarrying	,,	....	15	....	....
25	Manufacturing	,,	....	93	7	48
26	Building and construction	,,	23	199	33	105
27	Transport and communication	,,	4	106	34	111
28	Finance and property	,,	....	27	3	19
29	Commerce	,,	17	201	37	175
30	Public Authority (n.e.i.) and Defence Services	,,	3	25	3	7
31	Community and Business Services (incl. Professional)	,,	10	97	18	65
32	Amusement, hotels, cafes, etc.	,,	11	59	9	65
33	Other industries	,,	3	26	14	37
34	Total in Work Force:					
35	Males	number	317	1,436	343	821
36	Females	,,	39	250	67	172
37	Persons	,,	356	1,686	410	993
38	OCCUPIED PRIVATE DWELLINGS—					
39	Houses	,,	188	1,023	218	596
40	Sheds, huts, etc.	,,	13	56	24	34
41	Share of private house	,,	....	9	4	....
42	Flats	,,	....	13	....	7
43	Other private dwellings	,,	....	3	....	....
44	Total—Occupied Private Dwellings	,,	201	1,104	246	637
45	Occupied Private Houses:					
	Nature of occupancy:					
46	Owner	,,	153	601	159	384
47	Purchaser by instalments	,,	6	163	3	59
48	Tenant	,,	28	267	57	134
49	Other methods of occupancy	,,	14	48	23	53
50	Average number of inmates	persons	3·95	3·91	3·67	3·91
51	Average weekly rent (unfurnished)	s. d.	30–0	42–1	32–3	49–7
52	Occupied Tenanted Flats:					
53	Average weekly rent (unfurnished)	,,	....	29–4	....	44–5
54	**MOTOR VEHICLES AT 30th JUNE, 1962**					
55	Cars and station wagons	number	173	902	228	655
56	Commercial vehicles	,,	342	770	250	476
57	Motor cycles, including motor scooters	,,	10	27	8	14
58	Total—Motor Vehicles on Register	,,	525	1,699	486	1,145
59	**CENSUS OF RETAIL ESTABLISHMENTS, 1956-57**					
60	Establishments	,,	10	48	13	37
61	Value of retail sales	£'000	101	948	161	917
62	**RURAL INDUSTRY, 1961-62**					
63	Rural holdings	number	180	678	121	209
64	Population on rural holdings—					
65	Males	,,	409	1,338	301	534
66	Females	,,	294	1,175	242	441
67	Males working permanently full-time on holdings	,,	258	730	193	344
68	Land used for crops	acres	107,731	26,127	42,652	88,393
69	Land under established pasture	,,	74,688	326,632	134,757	213,346
70	Other cleared land	,,	226,789	56,656	58,040	69,409
71	Uncleared land	,,	156,498	316,515	80,604	86,454
72	Total—Area of Rural Holdings	,,	565,706	725,930	316,053	457,602
73	Tractors on rural holdings	number	308	771	208	308
	Grain crops—					
74	Wheat — Area	acres	54,763	508	12,412	44,371
75	Production	bushels	638,833	5,101	158,615	764,209
76	Oats — Area	acres	25,082	11,340	21,317	31,215
77	Production	bushels	329,926	284,774	402,879	649,651
78	Barley — Area	acres	13,614	621	3,130	3,112
79	Production	bushels	191,876	8,932	46,986	62,001
80	Hay of all kinds — Area	acres	2,526	11,275	2,808	5,731
81	Production	tons	2,685	16,055	3,669	7,300
82	Orchards — Area	acres	....	2,550	3	4
83	Apples — Production	bushels	15	118,401	25	6
84	Citrus fruit — Production	,,	2	229	21	4
85	Stone fruit — Production	,,	41	7,937	48	18
86	Vineyards — Area	acres	....	....	1	....
87	Livestock—					
88	Sheep	number	166,174	563,106	203,999	303,479
89	Dairy cattle	,,	222	4,243	185	440
90	Beef cattle	,,	697	22,869	1,742	2,899
91	Pigs	,,	2,240	2,749	928	1,457
92	Sheep and lambs shorn	,,	185,461	575,325	217,726	326,034
93	Wool clip	lb.	1,770,725	5,623,095	2,360,078	3,392,338
94	Average weight per fleece	,,	9·5	9·8	10·8	10·4
95	Whole milk	gallons	14,307	744,491	13,319	25,314
	MANUFACTURING, 1961-62					
96	Factories	number	1	32	5	16
97	Employment—					
98	Males	,,		108	9	64
99	Females	,,		7	1	4
100	Salaries and wages paid	£'000		97	5	56
101	Value of output	,,	(g)	466	30	211
102	Net production	,,		189	13	108
103	Value of land and buildings	,,		113	7	48
104	Value of plant and machinery	,,		72	5	29
105	**BUILDING ACTIVITY, 1961-62**					
106	New houses completed	number	5	16	13	8
107	Houses under construction at 30th June, 1962	,,	1	10	1	7
108	**LENGTHS OF ROADS AT 30th JUNE, 1962**					
109	Surfaced	miles	289	290	124	232
110	Formed but not otherwise prepared	,,	428	571	253	415
111	Total—Prepared Roads and Streets	,,	717	861	377	647
112	Unprepared roads used for general traffic	,,	158	250	123	113
113	**LOCAL GOVERNMENT FINANCE, 1960-61**					
114	Receipts — Revenue	£	28,832	68,549	25,916	46,770
115	Loan	,,	3,000	61,000	3,650	24,000
116	Expenditure—Revenue	,,	29,225	67,680	25,056	45,311
117	Loan	,,	12,434	6,059	4,150	8,552
118	Loan debt at end of year	,,	30,547	97,059	27,410	50,781

Names of Cities or Towns shown thus :—ALBANY ; Shires thus :—Albany.

West Arthur	Woodanilling	Beverley	Brookton	Bruce Rock	Corrigin	Cuballing	Cunderdin	Dowerin	Item No.
1,091	435	892	464	1,051	1,195	483	723	841	1
409	166	560	327	582	550	245	542	351	2
1,400	600	1,900	1,300	2,300	2,150	825	2,050	1,400	3
37	18	51	36	58	72	15	76	35	4
6	2	9	10	8	4	8	4	4	5
									6
793	324	985	700	1,256	1,195	455	1,074	799	7
605	279	914	619	1,035	928	378	940	593	8
1,398	603	1,899	1,319	2,291	2,123	833	2,014	1,392	9
182	85	229	180	327	319	110	272	231	10
306	134	390	317	545	488	199	467	303	11
87	40	122	100	151	156	51	146	77	12
501	200	621	415	803	758	268	670	502	13
255	116	388	224	377	339	159	373	222	14
67	28	149	83	88	63	46	86	57	15
589	268	772	605	1,066	991	371	915	628	16
809	335	1,127	714	1,225	1,132	462	1,099	764	17
644	267	845	554	984	903	386	884	597	18
1,249	553	1,696	1,187	1,980	1,893	766	1,837	1,246	19
71	23	104	76	201	126	45	100	85	20
78	27	99	56	110	104	22	77	61	21
									22
400	174	389	290	517	506	237	373	351	23
....	....	8	....	....	....	....	....	....	24
29	1	42	14	25	12	4	14	12	25
59	37	57	41	74	83	17	63	54	26
9	3	41	30	53	45	8	41	23	27
3	....	8	3	9	9	1	10	6	28
27	14	83	55	131	125	13	112	70	29
3	2	7	3	10	3	2	8	3	30
11	4	52	20	49	38	1	55	13	31
8	3	29	21	46	36	8	39	17	32
15	....	16	6	12	9	1	13	7	33
									34
496	207	625	417	764	734	268	611	487	35
68	31	107	66	162	132	24	117	69	36
564	238	732	483	926	866	292	728	556	37
									38
331	143	485	287	501	474	210	479	311	39
46	6	23	14	21	28	10	19	22	40
....	....	4	....	4	4	....	....	....	41
1	1	4	6	7	3	....	11	1	42
2	....	....	2	....	2	....	....	....	43
380	150	516	309	533	511	220	509	334	44
									45
256	111	329	194	283	293	154	253	193	46
20	5	29	13	35	27	7	28	8	47
71	18	114	71	165	131	40	185	89	48
30	15	36	23	39	51	19	32	43	49
3·61	3·87	3·56	4·11	4·14	3·98	3·75	3·78	4·03	50
18–11	28–7	46–5	45–6	41–5	48–11	30–8	39–10	36–11	51
									52
(a)	(a)	(a)	34–0	31–8	(a)	....	39–6	20–0	53
									54
303	132	431	292	565	530	168	514	320	55
412	204	457	298	562	536	225	495	434	56
7	7	16	13	29	32	8	38	10	57
722	343	904	603	1,156	1,098	401	1,047	764	58
									59
12	(g)	30	15	37	26	6	29	24	60
138	(g)	465	220	689	540	42	581	424	61
									62
266	113	207	153	226	264	152	169	170	63
									64
549	243	506	370	661	709	327	523	481	65
448	209	421	309	537	591	260	445	399	66
359	159	363	248	453	433	213	341	292	67
44,705	41,715	84,478	74,338	217,006	189,805	48,979	149,464	150,532	68
211,333	104,699	204,769	167,597	75,886	136,521	114,662	199,335	60,579	69
43,313	39,005	57,236	41,218	298,762	249,615	27,378	92,244	201,060	70
275,659	59,072	69,200	49,340	80,019	57,240	38,446	41,155	28,338	71
575,010	244,491	415,683	332,493	671,673	633,181	229,465	482,198	440,509	72
347	142	353	296	480	456	223	306	326	73
3,430	18,660	37,701	36,980	151,474	137,622	20,219	108,289	116,637	74
56,029	246,832	671,669	671,984	2,123,053	2,154,551	337,224	1,736,042	1,792,740	75
33,892	16,445	22,736	20,417	30,863	25,408	20,381	17,660	20,366	76
719,867	307,375	401,997	343,152	382,066	381,570	404,341	265,425	268,901	77
2,257	3,897	10,649	4,449	18,249	11,235	2,582	10,382	2,018	78
45,412	69,248	209,441	82,744	252,173	165,238	38,083	149,413	30,514	79
3,863	1,756	7,051	5,741	5,441	6,509	2,925	3,820	3,159	80
5,761	2,085	9,974	7,088	4,797	7,333	4,175	3,901	3,335	81
25	1	36	1	....	....	13	....	....	82
15	6	12	8	....	....	5	....	....	83
39	6	19	12	....	....	2	....	....	84
144	28	33	54	....	....	13	....	....	85
....	....	....	....	....	....	....	....	....	86
									87
354,933	158,073	303,822	247,871	259,626	272,704	177,648	227,312	182,685	88
671	167	506	273	458	573	241	318	339	89
6,492	1,084	4,417	3,497	1,106	1,127	2,211	541	386	90
1,476	582	2,293	1,151	3,128	4,320	1,898	2,005	2,397	91
355,449	161,203	331,923	279,956	315,138	311,159	188,676	262,006	217,606	92
3,632,356	1,658,099	3,272,240	2,587,055	2,725,085	2,833,375	1,803,669	2,454,987	2,044,215	93
10·2	10·3	9·9	9·2	8·6	9·1	9·6	9·4	9·4	94
59,231	17,233	26,799	16,044	22,395	25,860	13,096	19,195	12,622	95
9	....	12	6	16	10	1	9	5	96
									97
45	....	39	12	30	34		21	7	98
2	....	1	....	2	8		2	1	99
41	....	33	7	20	31		16	2	100
161	....	189	43	112	104	(g)	63	24	101
81	....	73	21	55	55		32	10	102
10	....	24	9	37	30		19	6	103
18	....	27	11	22	22		7	8	104
									105
3	3	4	8	5	10	1	7	6	106
2	1	7	2	1	6	....	3	2	107
									108
242	70	204	134	442	202	97	186	157	109
524	263	408	314	405	603	268	338	472	110
766	333	612	448	847	805	365	524	629	111
79	11	305	209	215	194	64	216	331	112
									113
37,426	19,461	52,711	49,992	91,647	52,986	23,070	56,382	53,665	114
70,000	10,626	10,000	....	16,000	13,000	5,025	5,000	18,000	115
38,714	21,260	49,909	52,081	91,548	49,148	21,721	57,785	46,974	116
70,000	10,626	7,626	3,202	21,760	3,572	5,025	5,170	17,416	117
73,243	11,080	47,580	34,958	112,836	42,597	14,428	53,304	59,995	118

For footnotes see page 26.

Item No.	Subject	Unit	Goomalling	Kellerberrin	Kondinin	Koorda
1	AREA .... 30th June, 1962	sq. miles	712	716	2,834	1,092
2	DWELLINGS (estimated) .... 30th June, 1962	number	394	591	314	240
3	POPULATION (estimated) .... 30th June, 1962	persons	1,600	2,475	1,300	950
4	BIRTHS .... Year ended 30th June, 1962	number	46	85	53	29
5	DEATHS .... Year ended 30th June, 1962		9	8	6	3
	CENSUS OF 30th JUNE, 1961					
6	POPULATION—					
7	Males	,,	820	1,258	755	552
8	Females	,,	747	1,162	523	383
9	Persons	,,	1,567	2,420	1,278	935
	Age last birthday (years) :					
10	0– 4	persons	203	351	190	148
11	5–14	,,	388	551	251	181
12	15–19	,,	120	162	97	59
13	20–44	,,	474	820	481	362
14	45–64	,,	287	420	223	150
15	65 and over	,,	95	116	36	35
16	Under 21	,,	735	1,098	557	402
17	21 and over	,,	832	1,322	721	533
18	Married persons	number	635	1,041	545	396
	Birthplace :					
19	Australia	persons	1,436	2,084	1,093	779
20	United Kingdom	,,	76	198	130	91
21	All other	,,	55	138	55	65
22	Industry :					
23	Primary production	,,	333	376	347	271
24	Mining and quarrying	,,	1	....	....	....
25	Manufacturing	,,	11	86	5	10
26	Building and construction	,,	43	117	47	56
27	Transport and communication	,,	30	56	25	10
28	Finance and property	,,	8	8	7	7
29	Commerce	,,	98	149	55	37
30	Public Authority (n.e.i.) and Defence Services	,,	4	16	2	3
31	Community and Business Services (incl. Professional)	,,	36	74	33	5
32	Amusement, hotels, cafes, etc.	,,	33	49	14	12
33	Other industries	,,	4	31	41	5
34	Total in Work Force :					
35	Males	number	480	779	504	361
36	Females	,,	121	183	72	55
37	Persons	,,	601	962	576	416
38	OCCUPIED PRIVATE DWELLINGS—					
39	Houses	,,	336	528	266	207
40	Sheds, huts, etc.	,,	11	7	27	5
41	Share of private house	,,	4	4	....	2
42	Flats	,,	5	10	2	1
43	Other private dwellings	,,	....	2	....	....
44	Total—Occupied Private Dwellings	,,	356	551	295	215
45	Occupied Private Houses :					
	Nature of occupancy :					
46	Owner	,,	219	308	176	135
47	Purchaser by instalments	,,	19	44	14	8
48	Tenant	,,	87	157	81	53
49	Other methods of occupancy	,,	22	26	22	16
50	Average number of inmates	persons	4·22	4·02	3·99	4·12
51	Average weekly rent (unfurnished)	s. d.	40–9	43–7	37–3	39–6
52	Occupied Tenanted Flats :					
53	Average weekly rent (unfurnished)	,,	15–6	41–8	(a)	38–0
54	**MOTOR VEHICLES AT 30th JUNE, 1962**					
55	Cars and station wagons	number	359	498	260	192
56	Commercial vehicles	,,	396	476	337	307
57	Motor cycles, including motor scooters	,,	15	24	14	11
58	Total—Motor Vehicles on Register	,,	770	998	611	510
59	**CENSUS OF RETAIL ESTABLISHMENTS, 1956-57**					
60	Establishments	,,	23	38	22	14
61	Value of retail sales	£'000	347	662	241	170
62	**RURAL INDUSTRY, 1961-62**					
63	Rural holdings	number	167	189	182	138
64	Population on rural holdings—					
65	Males	,,	441	456	473	336
66	Females	,,	357	377	366	266
67	Males working permanently full-time on holdings	,,	299	300	314	238
68	Land used for crops	acres	107,212	159,605	151,824	139,650
69	Land under established pasture	,,	121,950	17,962	51,927	9,544
70	Other cleared land	,,	128,267	214,243	264,472	267,993
71	Uncleared land	,,	64,656	55,443	202,921	144,583
72	Total—Area of Rural Holdings	,,	422,085	447,253	671,144	561,770
73	Tractors on rural holdings	number	315	351	361	291
	Grain crops—					
74	Wheat — Area	acres	80,550	116,974	100,481	100,957
75	Production	bushels	1,427,565	1,506,794	1,418,185	1,620,433
76	Oats — Area	acres	11,986	20,119	20,835	17,915
77	Production	bushels	208,010	236,036	289,035	252,352
78	Barley — Area	acres	6,141	10,936	18,173	1,746
79	Production	bushels	109,718	149,765	244,680	28,365
80	Hay of all kinds — Area	acres	2,041	4,485	2,716	1,420
81	Production	tons	2,423	3,779	2,344	1,300
82	Orchards — Area	acres	....	....	....	....
83	Apples — Production	bushels	....	....	....	....
84	Citrus fruit — Production	,,	....	....	....	....
85	Stone fruit — Production	,,	....	....	....	....
86	Vineyards — Area	acres	....	1	....	....
87	Livestock—					
88	Sheep	number	200,583	158,228	180,323	142,112
89	Dairy cattle	,,	273	496	273	140
90	Beef cattle	,,	761	711	798	187
91	Pigs	,,	2,119	5,635	2,677	1,751
92	Sheep and lambs shorn	,,	222,678	187,106	210,418	163,136
93	Wool clip	lb.	2,035,857	1,611,988	1,842,212	1,347,599
94	Average weight per fleece	,,	9·1	8·6	8·8	8·3
95	Whole milk	gallons	14,195	31,071	6,911	7,000
	MANUFACTURING, 1961-62					
96	Factories	number	10	15	8	6
97	Employment—					
98	Males	,,	19	93	12	10
99	Females	,,	1	3	2	....
100	Salaries and wages paid	£'000	14	83	6	5
101	Value of output	,,	52	748	35	32
102	Net production	,,	31	153	16	14
103	Value of land and buildings	,,	18	72	18	8
104	Value of plant and machinery	,,	10	54	24	9
105	**BUILDING ACTIVITY, 1961-62**					
106	New houses completed	number	8	13	6	5
107	Houses under construction at 30th June, 1962	,,	1	2	2	....
108	**LENGTHS OF ROADS AT 30th JUNE, 1962**					
109	Surfaced	miles	230	205	478	202
110	Formed but not otherwise prepared	,,	167	358	194	350
111	Total—Prepared Roads and Streets	,,	397	563	672	552
112	Unprepared roads used for general traffic	,,	19	10	65	200
113	**LOCAL GOVERNMENT FINANCE, 1960-61**					
114	Receipts — Revenue	£	37,813	65,776	41,538	38,334
115	Loan	,,	9,000	16,000	17,000	12,225
116	Expenditure—Revenue	,,	39,232	63,831	42,803	40,033
117	Loan	,,	9,000	7,084	14,694	10,249
118	Loan debt at end of year	,,	38,077	100,113	55,922	56,242

Names of Cities or Towns shown thus :—ALBANY Shires thus :—Albany.

Kulin	Merredin	Mount Marshall	Mukinbudin	Narembeen	NARROGIN	Narrogin	NORTHAM	Northam	Item No.
1,850	1,302	3,913	1,318	1,475	4·3	625	9	443	1
333	1,189	290	177	416	1,174	239	1,858	720	2
1,250	4,750	1,150	700	1,600	4,750	1,000	7,300	2,850	3
37	158	36	26	42	97	25	168	61	4
6	20	3	4	4	33	3	38	8	5
									6
738	2,432	632	408	857	2,340	560	3,650	1,571	7
523	2,131	459	299	701	2,280	412	3,550	1,222	8
1,261	4,563	1,091	707	1,558	4,620	972	7,200	2,793	9
187	660	190	117	236	518	132	864	365	10
234	1,096	220	120	362	1,182	206	1,776	734	11
85	362	68	45	81	380	118	608	197	12
482	1,623	396	259	576	1,491	295	2,301	957	13
215	661	174	140	244	789	173	1,232	450	14
58	161	43	26	59	260	48	419	90	15
532	2,188	491	298	706	2,150	466	3,333	1,336	16
729	2,375	600	409	852	2,470	506	3,867	1,457	17
534	1,924	481	297	657	1,941	401	3,047	1,165	18
1,083	3,801	957	597	1,344	3,768	898	5,507	2,131	19
109	335	102	77	127	317	44	404	180	20
69	427	32	33	87	535	30	1,289	482	21
									22
398	475	341	209	418	83	283	78	330	23
....	26	....	1	....	1	3	5	....	24
11	94	4	3	6	183	4	321	387	25
49	205	26	33	44	238	21	343	48	26
12	299	6	20	13	337	4	500	45	27
3	37	2	2	9	44	....	59	....	28
56	280	44	35	80	317	12	574	38	29
3	28	2	2	5	44	2	91	34	30
6	146	11	6	20	235	24	327	71	31
17	98	18	13	21	116	8	194	26	32
1	45	5	8	7	67	2	103	13	33
									34
499	1,442	397	292	545	1,305	318	1,989	889	35
57	291	62	40	78	360	45	606	103	36
556	1,733	459	332	623	1,665	363	2,595	992	37
									38
293	962	249	143	345	1,033	208	1,608	598	39
25	58	22	18	16	30	9	9	36	40
....	10	....	2	2	4	....	69	4	41
1	18	1	....	2	21	....	43	2	42
....	5	....	....	....	4	....	7	....	43
319	1,053	272	163	365	1,092	217	1,736	640	44
									45
207	439	162	110	232	511	150	743	242	46
16	131	10	6	22	199	6	328	18	47
67	398	69	37	84	319	41	526	346	48
28	52	30	8	23	34	20	20	28	49
3·86	4·04	3·90	4·07	4·13	3·92	3·97	3·95	4·05	50
35–11	49–0	34–0	32–1	37–10	56–1	29–6	58–3	27–10	51
									52
(*a*)	36–7	(*a*)	....	40–0	56–1	....	62–8	45–0	53
									54
298	888	226	158	366	858	231	1,372	522	55
438	602	374	233	433	241	346	496	484	56
13	47	10	6	32	54	15	155	52	57
749	1,537	610	397	831	1,153	592	2,023	1,058	58
									59
17	63	14	10	16	(*f*) 67	(*f*)	118	15	60
222	1,286	130	133	313	(*f*) 1,660	(*f*)	*3,062	156	61
									62
208	247	179	101	223		198		259	63
									64
501	607	466	259	577		452		527	65
395	482	370	204	491		411		459	66
361	377	303	190	375		280		304	67
164,822	193,797	172,213	104,782	203,231		64,914		60,909	68
79,551	13,105	8,192	3,710	20,780		182,490		125,959	69
302,234	338,533	365,878	226,171	326,702		48,791		37,388	70
168,361	152,693	935,603	261,762	211,952		50,238		40,542	71
714,968	698,128	1,481,886	596,425	762,665		346,433		264,798	72
449	451	371	203	453		273		312	73
106,144	151,578	136,701	79,465	132,854		17,890		37,635	74
1,601,136	1,796,276	2,097,697	1,138,767	1,824,082		342,194		710,068	75
27,958	22,796	17,926	12,409	28,391		31,835		9,028	76
387,711	245,631	246,371	179,894	332,913		749,661		188,782	77
11,598	5,313	3,018	1,526	15,293	(*h*)	5,546	(*h*)	5,969	78
183,908	58,411	42,607	16,958	216,263		131,161		120,488	79
4,985	2,695	1,367	1,995	3,552		5,316		4,854	80
5,229	2,527	1,769	2,300	3,261		7,988		7,773	81
....	....	....	....	....		15		95	82
....	....	....	....	....		22		100	83
....	....	....	....	....		54		2,190	84
....	....	....	....	....		154		1,114	85
....	....	....	....	....		5		179	86
									87
223,195	182,327	201,137	121,258	198,619		283,743		191,602	88
276	412	236	140	412		359		788	89
496	597	380	944	439		3,958		2,754	90
2,387	7,272	1,753	3,735	3,686		1,890		4,389	91
270,856	218,792	216,814	132,699	242,682		314,249		198,201	92
2,420,189	1,861,324	1,890,670	1,113,652	2,033,222		2,942,536		1,834,669	93
8·9	8·5	8·7	8·4	8·4		9·4		9·3	94
13,605	21,774	8,835	6,325	15,805		31,742		71,347	95
7	26	5	3	5	39	....	56	11	96
									97
15	91	10	8	10	208	....	351	262	98
2	10	....	1	....	10	....	26	2	99
10	81	3	5	10	189	....	315	296	100
45	386	23	25	32	874	....	1,591	1,966	101
21	158	10	12	18	340	....	550	715	102
14	82	5	5	13	141	....	434	44	103
9	76	7	7	6	103	....	204	1,079	104
									105
2	47	11	4	6	30	3	34	24	106
....	10	1	....	3	17	1	15	13	107
									108
303	468	211	207	331	53	530	42	479	109
599	402	553	376	450	14	243	5	488	110
902	870	764	583	781	67	773	47	967	111
175	24	120	90	(*a*)	21	122	2	75	112
									113
37,754	128,759	42,661	26,117	56,401	127,752	34,997	100,873	46,053	114
1,840	34,500	11,000	4,450	12,300	....	10,500	6,000	11,000	115
40,432	131,309	41,526	26,619	54,034	132,226	33,607	100,748	51,197	116
....	40,328	15,693	5,661	13,500	187	1,005	5,903	11,475	117
10,617	100,649	42,247	30,891	66,200	49,297	21,109	77,158	27,535	118

For footnotes see page 26.

Item No.	Subject	Unit	Nungarin	Pingelly	Quairading	Tammin
1	AREA .... 30th June, 1962	sq. miles	442	476	655	420
2	DWELLINGS (estimated) .... 30th June, 1962	number	160	429	466	229
3	POPULATION (estimated) .... 30th June, 1962	persons	550	1,650	1,800	850
4	BIRTHS .... Year ended 30th June, 1962	number	26	49	72	30
5	DEATHS .... Year ended 30th June, 1962	,,	3	16	7	5
	CENSUS OF 30th JUNE, 1961					
6	POPULATION—					
7	Males	,,	338	843	985	456
8	Females	,,	270	796	804	391
9	Persons	,,	608	1,639	1,789	847
	Age last birthday (years) :					
10	0– 4	persons	104	203	279	132
11	5–14	,,	133	419	418	185
12	15–19	,,	36	107	125	58
13	20–44	,,	213	496	626	295
14	45–64	,,	99	296	280	122
15	65 and over	,,	23	118	61	55
16	Under 21	,,	284	754	854	387
17	21 and over	,,	324	885	935	460
18	Married persons	number	267	673	763	368
	Birthplace :					
19	Australia	persons	546	1,464	1,632	749
20	United Kingdom	,,	51	105	94	58
21	All other	,,	11	70	63	40
22	Industry :					
23	Primary production	,,	177	308	392	206
24	Mining and quarrying	,,	....	1	....	....
25	Manufacturing	,,	7	10	4	7
26	Building and construction	,,	6	74	57	28
27	Transport and communication	,,	5	30	26	14
28	Finance and property	,,	3	8	9	3
29	Commerce	,,	29	81	98	38
30	Public Authority (n.e.i.) and Defence Services	,,	19	5	8	2
31	Community and Business Services (incl. Professional)	,,	7	50	39	8
32	Amusement, hotels, cafes, etc.	,,	11	33	28	14
33	Other industries	,,	2	10	8	4
34	Total in Work Force :					
35	Males	number	198	490	583	269
36	Females	,,	68	120	86	55
37	Persons	,,	266	610	669	324
38	OCCUPIED PRIVATE DWELLINGS—					
39	Houses	,,	145	360	399	201
40	Sheds, huts, etc.	,,	6	22	11	11
41	Share of private house	,,	5	6	2	....
42	Flats	,,	....	9	6	2
43	Other private dwellings	,,	....	....	....	....
44	Total—Occupied Private Dwellings	,,	156	397	418	214
45	Occupied Private Houses :					
	Nature of occupancy :					
46	Owner	,,	84	265	226	133
47	Purchaser by instalments	,,	4	24	26	5
48	Tenant	,,	49	81	133	50
49	Other methods of occupancy	,,	14	12	25	24
50	Average number of inmates	persons	3·83	3·93	4·13	3·93
51	Average weekly rent (unfurnished)	s. d.	37–7	37–9	37–7	31–8
52	Occupied Tenanted Flats :					
53	Average weekly rent (unfurnished)	,,	....	53–8	36–2	30–0
54	**MOTOR VEHICLES AT 30th JUNE, 1962**					
55	Cars and station wagons	number	128	356	459	202
56	Commercial vehicles	,,	152	299	472	243
57	Motor cycles, including motor scooters	,,	9	18	13	8
58	Total—Motor Vehicles on Register	,,	289	673	944	453
59	**CENSUS OF RETAIL ESTABLISHMENTS, 1956-57**					
60	Establishments	,,	9	28	19	10
61	Value of retail sales	£'000	118	416	446	177
62	**RURAL INDUSTRY, 1961-62**					
63	Rural holdings	number	78	154	154	93
64	Population on rural holdings—					
65	Males	,,	190	355	511	269
66	Females	,,	151	308	431	216
67	Males working permanently full-time on holdings	,,	129	231	328	185
68	Land used for crops	acres	66,479	65,410	141,543	84,164
69	Land under established pasture	,,	1,825	147,357	125,256	28,644
70	Other cleared land	,,	111,431	41,549	161,543	110,079
71	Uncleared land	,,	56,567	40,914	41,513	18,228
72	Total—Area of Rural Holdings	,,	236,302	295,230	469,855	241,115
73	Tractors on rural holdings	number	145	235	340	185
	Grain crops—					
74	Wheat — Area	acres	51,157	33,754	89,064	48,813
75	Production	bushels	724,287	530,360	1,516,366	794,869
76	Oats — Area	acres	8,551	17,250	20,152	18,814
77	Production	bushels	109,720	299,340	296,825	258,723
78	Barley — Area	acres	2,814	6,503	13,623	4,955
79	Production	bushels	35,453	110,662	203,281	76,261
80	Hay of all kinds — Area	acres	2,077	3,392	4,377	2,928
81	Production	tons	2,068	4,295	5,003	3,145
82	Orchards — Area	acres	....	2	....	....
83	Apples — Production	bushels	....	4	4	....
84	Citrus fruit — Production	,,	....	11	11	....
85	Stone fruit — Production	,,	....	15	14	....
86	Vineyards — Area	acres	....	....	....	....
87	Livestock—					
88	Sheep	number	74,358	223,094	213,299	87,021
89	Dairy cattle	,,	113	198	336	237
90	Beef cattle	,,	222	2,422	659	514
91	Pigs	,,	1,495	1,537	2,766	1,372
92	Sheep and lambs shorn	,,	83,121	246,350	262,243	112,714
93	Wool clip	lb.	746,081	2,333,616	2,223,977	1,033,750
94	Average weight per fleece	,,	9·0	9·5	8·5	9·2
95	Whole milk	gallons	6,627	9,145	18,535	13,129
	MANUFACTURING, 1961-62					
96	Factories	number	3	11	7	4
97	Employment—					
98	Males	,,	3	31	19	9
99	Females	,,	....	2	1	....
100	Salaries and wages paid	£'000	....	20	20	5
101	Value of output	,,	11	92	67	63
102	Net production	,,	4	47	34	29
103	Value of land and buildings	,,	5	24	10	9
104	Value of plant and machinery	,,	2	12	24	3
105	**BUILDING ACTIVITY, 1961-62**					
106	New houses completed	number	1	5	9	2
107	Houses under construction at 30th June, 1961	,,	....	3	2	1
108	**LENGTHS OF ROADS AT 30th JUNE, 1962**					
109	Surfaced	miles	176	97	407	80
110	Formed but not otherwise prepared	,,	137	379	225	188
111	Total—Prepared Roads and Streets	,,	313	476	632	268
112	Unprepared roads used for general traffic	,,	54	27	437	44
113	**LOCAL GOVERNMENT FINANCE, 1960-61**					
114	Receipts — Revenue	£	31,389	44,162	70,765	24,378
115	Loan	,,	2,500	30,700	9,000	8,000
116	Expenditure—Revenue	,,	29,527	47,898	65,347	25,056
117	Loan	,,	2,500	10,700	1,017	7,240
118	Loan debt at end of year	,,	34,329	44,017	94,467	25,204

Names of Cities or Towns shown thus :—ALBANY ; Shires thus :—Albany.

Toodyay	Trayning-Kununoppin-Yelbeni	Wandering	Westonia	Wickepin	Williams	Wyalkatchem	YORK	York	Item No.
681	630	755	1,261	768	886	505	6·8	860	1
394	227	146	117	351	344	343	467	267	2
1,350	950	650	450	1,275	1,350	1,375	1,500	950	3
22	23	10	11	37	23	36	46	26	4
14	4	3	4	5	11	2	14	11	5
									6
717	505	361	271	703	699	764	766	519	7
652	430	300	164	573	631	619	758	443	8
1,369	935	661	435	1,276	1,330	1,383	1,524	962	9
165	130	85	83	168	180	205	191	132	10
308	213	212	62	251	313	309	344	218	11
104	77	46	33	97	88	90	95	61	12
398	309	193	171	443	443	519	444	316	13
306	174	99	71	244	230	217	313	184	14
88	32	26	15	73	76	43	137	51	15
601	434	350	185	542	598	618	647	422	16
768	501	311	250	734	732	765	877	540	17
597	402	225	177	559	571	586	643	418	18
1,201	819	602	356	1,121	1,191	1,188	1,381	909	19
77	64	28	42	110	53	91	60	38	20
91	52	31	37	45	86	104	83	15	21
									22
245	248	168	176	386	325	280	88	314	23
....	....	....	1	....	....	1	....	....	24
76	5	4	1	5	20	12	32	4	25
41	29	10	6	32	51	88	59	9	26
45	13	5	4	28	23	53	97	5	27
3	4	....	....	3	3	9	11	2	28
44	36	7	15	71	38	62	109	10	29
3	4	....	2	2	2	3	6	....	30
31	32	16	2	16	23	34	70	4	31
27	11	12	9	16	18	22	42	8	32
5	3	5	....	4	18	11	14	6	33
									34
437	324	193	190	472	445	485	419	325	35
83	61	34	26	91	76	90	109	37	36
520	385	227	216	563	521	575	528	362	37
									38
341	206	120	98	303	278	304	400	224	39
8	8	18	7	13	36	15	2	10	40
4	....	....	....	....	6	2	4	4	41
4	....	....	1	....	2	2	19	....	42
....	....	....	....	....	....	....	....	....	43
357	214	138	106	316	322	323	425	238	44
									45
193	135	87	66	216	196	174	206	166	46
22	8	3	....	10	11	18	51	8	47
99	55	31	23	71	62	104	128	43	48
35	16	17	16	19	45	23	17	17	49
3·68	4·13	3·91	4·03	3·92	3·93	4·03	3·50	4·00	50
32–8	34–0	22–4	25–6	36–6	35–2	34–11	42–4	21–3	51
									52
31–3	....	....	(a)	....	7–6	25–0	42–1	....	53
									54
279	213	121	85	305	251	339	313	276	55
291	287	154	200	411	314	356	136	349	56
26	12	2	....	13	12	21	14	8	57
596	512	277	285	729	577	716	463	633	58
									59
*18	16	(g)	(g)	22	16	18	(f) 46	(f)	60
*220	184	(g)	(g)	377	185	319	(f) 638	(f)	61
									62
155	129	83	80	184	182	141		216	63
									64
310	322	206	177	437	411	376		499	65
280	253	182	131	376	370	322		401	66
207	217	121	136	311	278	231		322	67
33,011	115,520	20,153	78,834	123,427	40,893	125,071		85,728	68
77,213	1,246	75,900	8,065	142,893	172,596	6,930		169,784	69
40,314	201,642	23,828	171,224	131,245	41,672	175,206		66,136	70
82,534	63,035	71,784	171,724	72,086	146,925	35,410		68,065	71
233,072	381,443	191,665	429,847	469,651	402,086	342,617		389,713	72
186	265	128	166	329	267	252		349	73
15,240	87,026	5,462	63,089	64,816	7,771	90,532		42,769	74
336,167	1,250,271	110,577	793,027	1,111,621	152,037	1,369,157		695,058	75
5,924	16,568	10,164	6,790	32,307	25,891	15,962		18,853	76
113,618	217,505	241,085	85,321	504,417	642,022	199,608		332,347	77
7,284	2,667	1,517	2,790	9,307	2,223	3,352	(h)	8,360	78
176,211	37,891	32,874	30,612	145,595	48,079	43,747		140,275	79
1,453	2,463	1,385	966	6,484	3,913	2,592		6,267	80
2,000	2,383	2,180	1,038	7,669	6,532	2,517		8,556	81
62	....	....	....	....	1	....		8	82
41	....	....	....	....	1	....		13	83
845	....	15	....	....	2	....		327	84
160	....	4	....	....	27	....		19	85
213	....	....	....	....	....	....		....	86
									87
147,232	111,691	116,301	96,756	215,463	317,353	118,474		258,743	88
372	245	171	68	294	262	244		443	89
3,346	317	2,495	189	1,352	6,539	415		2,922	90
1,259	2,121	1,201	1,257	1,411	1,978	1,517		2,890	91
155,667	121,541	124,911	97,282	247,033	322,888	140,306		283,570	92
1,390,835	1,097,145	1,176,801	844,952	2,245,410	3,250,784	1,247,541		2,481,547	93
8·9	9·0	9·4	8·7	9·1	10·1	8·9		8·8	94
21,482	8,000	11,837	3,150	19,023	23,314	17,625		26,440	95
5	4	1	1	6	7	7	16	2	96
									97
72	5			11	24	18	40		98
6	....			1	....	6	6		99
59	1			7	19	11	27		100
186	12	(g)	(g)	35	77	55	96	(g)	101
87	6			17	36	30	53		102
91	3			5	8	17	71		103
95	2			9	15	24	41		104
									105
3	3	2	1	3	4	5	4	3	106
1	3	....	....	1	3	2	....	2	107
									108
238	252	174	137	251	170	244	37	519	109
104	411	302	264	168	205	230	14	28	110
342	663....	476	401	419	375	474	51	547	111
54	61	60	43	250	217	10	7	36	112
									113
35,853	31,214	17,578	21,087	42,396	35,038	42,450	26,489	30,634	114
4,900	18,500	8,500	14,475	....	1,420	20,000	800	3,000	115
35,979	37,107	15,457	22,073	40,918	35,180	42,922	26,150	36,367	116
4,483	17,295	8,500	14,940	....	1,420	20,000	800	....	117
35,194	47,119	10,027	18,309	18,233	45,289	32,615	8,067	12,034	118

For footnotes see page 26.

Item No.	Subject	Unit	Carnamah	Chapman Valley	Chittering	Dalwallinu
1	AREA .... 30th June, 1962	sq. miles	2,662	1,474	470	5,670
2	DWELLINGS (estimated) .... 30th June, 1962	number	428	376	302	592
3	POPULATION (estimated) .... 30th June, 1962	persons	1,750	1,500	1,000	2,300
4	BIRTHS .... Year ended 30th June, 1962	number	49	43	28	65
5	DEATHS .... Year ended 30th June, 1962	,,	4	3	7	7
	CENSUS OF 30th JUNE, 1961					
6	POPULATION—					
7	Males	,,	1,013	800	569	1,297
8	Females	,,	728	669	435	921
9	Persons	,,	1,741	1,469	1,004	2,218
	Age last birthday (years) :					
10	0– 4	persons	276	205	115	347
11	5–14	,,	344	340	245	418
12	15–19	,,	111	89	69	132
13	20–44	,,	654	499	315	876
14	45–64	,,	306	277	204	380
15	65 and over	,,	50	59	56	65
16	Under 21	,,	746	644	440	937
17	21 and over	,,	995	825	564	1,281
18	Married persons	number	749	683	444	991
	Birthplace :					
19	Australia	persons	1,554	1,211	851	1,923
20	United Kingdom	,,	124	59	109	203
21	All other	,,	63	199	44	92
22	Industry :					
23	Primary production	,,	429	430	261	627
24	Mining and quarrying	,,	....	1	1	1
25	Manufacturing	,,	16	10	10	16
26	Building and construction	,,	78	28	27	68
27	Transport and communication	,,	71	16	17	75
28	Finance and property	,,	11	1	1	13
29	Commerce	,,	68	30	14	98
30	Public Authority (n.e.i.) and Defence Services	,,	10	4	5	11
31	Community and Business Services (incl. Professional)	,,	13	19	15	42
32	Amusement, hotels, cafes, etc.	,,	36	12	4	40
33	Other industries	,,	17	4	3	9
34	Total in Work Force :					
35	Males	number	654	485	315	869
36	Females	,,	95	70	43	131
37	Persons	,,	749	555	358	1,000
38	OCCUPIED PRIVATE DWELLINGS—					
39	Houses	,,	366	346	260	481
40	Sheds, huts, etc.	,,	35	10	7	32
41	Share of private house	,,	2	....	....	4
42	Flats	,,	2	....	....	3
43	Other private dwellings	,,	....	....	....	....
44	Total—Occupied Private Dwellings	,,	405	356	267	520
45	Occupied Private Houses :					
	Nature of occupancy :					
46	Owner	,,	239	272	203	261
47	Purchaser by instalments	,,	19	10	6	31
48	Tenant	,,	106	51	31	150
49	Other methods of occupancy	,,	37	23	27	71
50	Average number of inmates	persons	4·01	4·08	3·54	3·88
51	Average weekly rent (unfurnished)	s. d.	43–6	19–7	31–6	41–0
52	Occupied Tenanted Flats :					
53	Average weekly rent (unfurnished)	,,	(a)	....	....	37·8
54	**MOTOR VEHICLES AT 30th JUNE, 1962**					
55	Cars and station wagons	number	351	274	172	522
56	Commercial vehicles	,,	471	443	336	680
57	Motor cycles, including motor scooters	,,	25	11	11	32
58	Total—Motor Vehicles on Register	,,	847	728	519	1,234
59	**CENSUS OF RETAIL ESTABLISHMENTS, 1956-57**					
60	Establishments	,,	22	(g)	(g)	35
61	Value of retail sales	£'000	319	(g)	(g)	487
62	**RURAL INDUSTRY, 1961-62**					
63	Rural holdings	number	227	259	227	274
64	Population on rural holdings—					
65	Males	,,	540	582	389	845
66	Females	,,	440	510	332	647
67	Males working permanently full-time on holdings	,,	357	372	256	565
68	Land used for crops	acres	150,344	121,127	14,626	321,444
69	Land under established pasture	,,	104,605	81,466	67,476	22,712
70	Other cleared land	,,	283,564	219,847	29,516	552,844
71	Uncleared land	,,	247,068	258,015	119,331	2,067,469
72	Total—Area of Rural Holdings	,,	785,581	680,455	230,949	2,964,469
73	Tractors on rural holdings	number	396	351	277	575
	Grain crops—					
74	Wheat — Area	acres	96,605	87,381	6,062	231,395
75	Production	bushels	1,565,397	1,149,340	111,130	3,633,711
76	Oats — Area	acres	16,455	10,419	2,033	40,629
77	Production	bushels	248,050	156,184	39,417	615,587
78	Barley — Area	acres	19,523	10,463	478	11,270
79	Production	bushels	272,520	106,474	6,193	168,792
80	Hay of all kinds — Area	acres	3,601	1,826	1,398	4,054
81	Production	tons	3,989	2,331	2,018	4,180
82	Orchards — Area	acres	....	2	2,096	....
83	Apples — Production	bushels	....	....	32	....
84	Citrus fruit — Production	,,	....	49	108,475	....
85	Stone fruit — Production	,,	....	3	692	....
86	Vineyards — Area	acres	....	....	729	....
87	Livestock—					
88	Sheep	number	225,217	231,226	82,094	345,864
89	Dairy cattle	,,	381	399	450	501
90	Beef cattle	,,	1,589	2,399	4,228	1,156
91	Pigs	,,	1,439	1,599	769	2,821
92	Sheep and lambs shorn	,,	238,377	258,867	72,751	397,079
93	Wool clip	lb.	2,072,140	2,325,663	647,490	3,411,524
94	Average weight per fleece	,,	8·7	9·0	8·9	8·6
95	Whole milk	gallons	12,257	17,405	32,308	36,270
	MANUFACTURING, 1961-62					
96	Factories	number	12	....	2	10
97	Employment—					
98	Males	,,	19	....	(g)	17
99	Females	,,	2	....		1
100	Salaries and wages paid	£'000	9	....		9
101	Value of output	,,	51	....		62
102	Net production	,,	27	....		28
103	Value of land and buildings	,,	19	....		12
104	Value of plant and machinery	,,	26	....		11
105	**BUILDING ACTIVITY, 1961-62**					
106	New houses completed	number	6	9	4	15
107	Houses under construction at 30th June, 1962	,,	5	2	2	2
108	**LENGTHS OF ROADS AT 30th JUNE, 1962**					
109	Surfaced	miles	386	206	168	1,011
110	Formed but not otherwise prepared	,,	374	749	78	1,044
111	Total—Prepared Roads and Streets	,,	760	955	246	2,055
112	Unprepared roads used for general traffic	,,	238	517	10	319
113	**LOCAL GOVERNMENT FINANCE, 1960-61**					
114	Receipts— Revenue	£	49,189	29,569	20,802	74,880
115	Loan	,,	5,000	11,685	2,800	18,000
116	Expenditure—Revenue	,,	51,498	27,864	18,453	90,537
117	Loan	,,	5,203	10,318	2,107	15,894
118	Loan debt at end of year	,,	46,996	32,030	12,227	48,545

Names of Cities or Towns shown thus :—ALBANY ; Shires thus :—Albany.

Dandaragan	GERALDTON	Geraldton-Greenough	Gingin	Irwin	Mingenew	Moora	Morawa	Mullewa	Item No.
2,675	10·6	664	1,174	858	774	1,464	1,302	4,227	1
158	2,804	370	386	184	248	783	316	373	2
500	11,400	1,350	800	700	1,000	3,100	1,400	1,700	3
10	289	31	21	14	27	106	43	69	4
1	89	8	8	5	7	23	7	9	5
									6
295	5,562	705	406	321	566	1,707	751	970	7
161	5,332	616	363	336	419	1,375	566	657	8
456	10,894	1,321	769	657	985	3,082	1,317	1,627	9
76	1,327	183	89	79	163	438	208	227	10
67	2,508	259	186	151	212	684	272	341	11
31	960	110	45	58	64	263	97	134	12
192	3,607	407	224	197	341	1,083	485	610	13
72	1,929	282	164	117	156	500	191	255	14
18	563	80	61	55	49	114	64	60	15
180	4,938	573	326	299	452	1,442	604	726	16
276	5,956	748	443	358	533	1,640	713	901	17
214	4,440	570	322	247	411	1,303	531	624	18
397	9,039	1,131	731	583	903	2,707	1,138	1,381	19
42	944	56	29	55	61	191	115	120	20
17	911	134	9	19	21	184	64	126	21
									22
159	539	341	193	113	239	621	349	332	23
....	12	....	....	3	....	3	....	....	24
....	518	15	2	16	4	27	15	14	25
23	599	36	18	21	36	144	42	73	26
14	509	27	20	11	43	86	33	103	27
....	83	3	....	....	3	20	9	4	28
2	828	27	20	21	30	210	62	81	29
6	103	7	1	3	6	18	4	5	30
8	464	15	27	19	11	67	38	70	31
5	368	25	12	23	11	72	23	28	32
1	105	24	5	5	7	25	2	16	33
									34
203	3,167	448	252	183	343	1,086	484	625	35
15	961	72	46	52	47	207	93	101	36
218	4,128	520	298	235	390	1,293	577	726	37
									38
99	2,177	294	179	142	199	657	273	317	39
20	109	17	22	3	29	36	20	13	40
....	49	4	2	2	2	6	....	2	41
....	91	5	4	3	6	14	....	7	42
....	22	1	....	3	....	....	....	....	43
119	2,448	321	207	153	236	713	293	339	44
									45
74	1,023	201	130	90	113	348	185	163	46
1	440	4	7	10	9	63	12	19	47
17	779	83	47	33	87	230	72	122	48
27	44	23	17	12	19	52	24	26	49
3·61	4·01	4·00	3·20	3·61	4·03	4·08	4·11	4·03	50
47–6	66–4	24–10	37–7	39–1	37–0	35–9	45–5	47–10	51
									52
....	63–1	29–6	40–0	(a)	42–6	56–1	....	40–0	53
									54
77	1,931	253	125	121	148	602	258	295	55
208	1,023	368	233	158	252	717	387	450	56
2	137	8	8	9	7	21	14	11	57
287	3,091	629	366	288	407	1,340	659	756	58
									59
....	(f) 156	(f)	10	9	12	43	25	25	60
....	(f) 4,065	(f)	134	94	338	1,087	389	355	61
									62
102		261	124	47	82	269	173	161	63
									64
205		572	184	86	308	832	466	414	65
122		474	147	98	214	637	342	269	66
148		367	142	64	206	568	329	307	67
33,406		55,387	7,541	23,886	97,616	206,846	177,195	167,123	68
164,236		93,843	78,703	24,892	70,661	274,200	13,810	5,137	69
55,625		91,909	46,076	43,850	194,074	236,648	313,938	360,902	70
327,158		175,144	226,358	160,913	102,045	198,748	319,947	1,458,599	71
580,425		416,283	358,678	253,541	464,396	916,442	824,890	1,991,761	72
157		260	137	61	173	519	356	309	73
12,687		33,123	545	15,031	58,903	129,217	135,522	131,126	74
144,952		448,942	6,390	244,460	945,354	2,161,104	2,017,520	1,806,400	75
9,438		6,947	1,445	3,465	5,289	29,205	22,132	14,359	76
124,343		104,125	16,640	54,336	76,443	474,917	308,703	204,880	77
1,546	(h)	4,924	155	2,990	7,890	16,237	9,452	12,467	78
18,442		62,964	480	37,408	109,307	231,687	160,074	160,228	79
814		3,118	673	580	1,372	4,847	2,181	920	80
807		4,711	969	798	1,582	6,095	2,201	921	81
3		2	24	....	....	....	....	....	82
....		....	4	....	....	....	....	....	83
....		9	234	....	....	....	....	....	84
....		....	7	....	....	....	....	....	85
....		8	6	....	....	....	....	....	86
									87
146,860		180,624	75,897	46,918	189,689	403,865	182,838	232,858	88
65		765	148	79	97	625	274	269	89
5,654		7,467	8,729	1,498	3,943	3,951	769	762	90
699		1,201	377	411	918	2,146	2,317	1,128	91
116,056		190,410	65,050	48,064	220,115	445,783	190,728	234,190	92
1,266,368		1,664,876	529,378	432,639	2,006,169	3,880,328	1,600,315	2,028,197	93
10·9		8·7	8·1	9·0	9·1	8·7	8·4	8·7	94
1,775		139,666	8,978	4,066	7,520	27,780	8,569	8,020	95
2	95	1	5	7	3	18	9	9	96
									97
	600		11	21	6	47	18	21	98
	72		....	3	....	2	1	2	99
	573		7	18	3	40	13	18	100
(g)	4,137	(g)	194	180	24	132	51	60	101
	1,245		54	36	9	47	28	36	102
	693		16	18	5	50	17	24	103
	758		11	19	10	46	13	13	104
									105
9	131	4	30	9	5	18	12	6	106
10	67	3	18	3	....	7	2	3	107
									108
234	55	186	86	161	191	333	136	184	109
242	4	88	122	62	171	205	425	603	110
476	59	274	208	223	362	538	561	787	111
52	....	32	64	37	304	25	282	15	112
									113
28,336	309,258	31,511	29,077	24,133	45,394	99,869	52,102	38,486	114
12,000	60,000	....	8,000	5,600	4,000	41,920	10,520	6,000	115
29,947	298,565	24,328	31,308	24,231	47,165	94,233	49,719	38,653	116
11,750	59,160	....	8,000	4,743	3,501	42,073	8,864	6,000	117
18,363	354,498	4,668	21,040	25,759	46,464	134,154	32,722	17,678	118

For footnotes see page 26.

Item No.	Subject	Unit	Northampton	Perenjori	Three Springs	Victoria Plains
1	AREA .... 30th June, 1962	sq. miles	7,097	3,028	1,015	973
2	DWELLINGS (estimated) .... 30th June, 1962	number	561	307	223	366
3	POPULATION (estimated) .... 30th June, 1962	persons	1,850	1,300	1,000	2,050
4	BIRTHS .... Year ended 30th June, 1962	number	64	37	34	46
5	DEATHS .... Year ended 30th June, 1962	,,	10	6	3	7
	CENSUS OF 30th JUNE, 1961					
6	POPULATION—					
7	Males	,,	993	733	539	1,149
8	Females	,,	828	544	433	881
9	Persons	,,	1,821	1,277	972	2,030
	Age last birthday (years) :					
10	0– 4	persons	266	205	154	241
11	5–14	,,	428	270	194	649
12	15–19	,,	139	68	55	239
13	20–44	,,	589	488	392	556
14	45–64	,,	300	195	147	281
15	65 and over	,,	99	51	30	64
16	Under 21	,,	854	569	418	1,155
17	21 and over	,,	967	708	554	875
18	Married persons	number	699	537	407	638
	Birthplace :					
19	Australia	persons	1,715	1,122	834	1,825
20	United Kingdom	,,	85	104	77	72
21	All other	,,	21	51	61	133
22	Industry :					
23	Primary production	,,	396	399	207	442
24	Mining and quarrying	,,	19	....	37	....
25	Manufacturing	,,	19	7	8	5
26	Building and construction	,,	38	25	36	40
27	Transport and communication	,,	39	20	17	19
28	Finance and property	,,	5	2	4	4
29	Commerce	,,	74	46	50	43
30	Public Authority (n.e.i.) and Defence Services	,,	7	3	6	4
31	Community and Business Services (incl. Professional)	,,	38	12	37	94
32	Amusement, hotels, cafes, etc .	,,	42	19	21	25
33	Other industries	,,	10	14	7	9
34	Total in Work Force :					
35	Males	number	569	480	362	576
36	Females	,,	118	67	68	109
37	Persons	,,	687	547	430	685
38	OCCUPIED PRIVATE DWELLINGS—					
39	Houses	,,	391	272	195	319
40	Sheds, huts, etc.	,,	21	19	16	21
41	Share of private house	,,	....	....	....	....
42	Flats	,,	7	2	1	1
43	Other private dwellings	,,	....	....	....	....
44	Total—Occupied Private Dwellings	,,	419	293	212	341
45	Occupied Private Houses :					
	Nature of occupancy :					
46	Owner	,,	259	164	109	198
47	Purchaser by instalments	,,	28	15	15	11
48	Tenant	,,	101	69	65	96
49	Other methods of occupancy	,,	24	43	22	35
50	Average number of inmates	persons	4·19	4·27	4·04	4·18
51	Average weekly rent (unfurnished)	s. d.	41–2	38–3	55–1	29–2
52	Occupied Tenanted Flats :					
53	Average weekly rent (unfurnished)	,,	45–6	(a)	(a)	25–0
54	**MOTOR VEHICLES AT 30th JUNE, 1962**					
55	Cars and station wagons	number	302	267	220	301
56	Commercial vehicles	,,	486	423	266	394
57	Motor cycles, including motor scooters	,,	17	19	9	12
58	Total—Motor Vehicles on Register	,,	805	709	495	707
59	**CENSUS OF RETAIL ESTABLISHMENTS, 1956-57**					
60	Establishments	,,	22	17	18	23
61	Value of retail sales	£'000	340	218	276	244
62	**RURAL INDUSTRY, 1961-62**					
63	Rural holdings	number	186	208	101	198
64	Population on rural holdings—					
65	Males	,,	504	538	270	555
66	Females	,,	384	392	206	438
67	Males working permanently full-time on holdings	,,	356	369	169	348
68	Land used for crops	acres	117,975	204,464	82,723	117,668
69	Land under established pasture	,,	109,330	16,876	55,640	196,276
70	Other cleared land	,,	242,800	365,480	139,795	126,339
71	Uncleared land	,,	1,502,407	1,086,093	133,884	130,886
72	Total—Area of Rural Holdings	,,	1,972,512	1,672,913	412,042	571,169
73	Tractors on rural holdings	number	330	394	178	364
	Grain crops—					
74	Wheat — Area	acres	71,076	160,436	59,586	83,290
75	Production	bushels	1,004,153	2,398,301	1,011,154	1,474,175
76	Oats — Area	acres	13,953	22,089	8,690	13,296
77	Production	bushels	202,643	305,651	144,058	221,921
78	Barley — Area	acres	14,365	4,474	5,633	9,970
79	Production	bushels	182,104	69,712	71,936	167,373
80	Hay of all kinds — Area	acres	1,988	2,417	1,315	3,203
81	Production	tons	2,569	2,400	1,560	4,514
82	Orchards — Area	acres	10	....	....	11
83	Apples — Production	bushels	2	....	....	2
84	Citrus fruit — Production	,,	520	....	....	240
85	Stone fruit — Production	,,	4	....	....	2
86	Vineyards — Area	acres	....	....	....	18
87	Livestock—					
88	Sheep	number	294,761	229,203	126,485	277,965
89	Dairy cattle	,,	393	201	91	330
90	Beef cattle	,,	1,215	452	1,545	3,631
91	Pigs	,,	1,679	1,155	491	3,124
92	Sheep and lambs shorn	,,	320,165	259,614	126,510	293,430
93	Wool clip	lb.	2,826,143	2,248,564	1,124,782	2,661,499
94	Average weight per fleece	,,	8·8	8·7	8·9	9·1
95	Whole milk	gallons	18,057	9,660	5,231	13,085
	MANUFACTURING, 1961-62					
96	Factories	number	6	3	7	8
97	Employment—					
98	Males	,,	18	4	16	12
99	Females	,,	1	....	....	2
100	Salaries and wages paid	£'000	11	1	12	6
101	Value of output	,,	59	10	64	42
102	Net production	,,	31	4	31	18
103	Value of land and buildings	,,	14	4	27	16
104	Value of plant and machinery	,,	9	6	22	8
105	**BUILDING ACTIVITY, 1961-62**					
106	New houses completed	number	17	8	4	9
107	Houses under construction at 30th June, 1962	,,	8	....	5	....
108	**LENGTHS OF ROADS AT 30th JUNE, 1962**					
109	Surfaced	miles	695	97	303	303
110	Formed but not otherwise prepared	,,	389	745	102	234
111	Total—Prepared Roads and Streets	,,	1,084	842	405	537
112	Unprepared roads used for general traffic	,,	514	424	378	162
113	**LOCAL GOVERNMENT FINANCE, 1960-61**					
114	Receipts— Revenue	£	62,328	51,294	45,930	39,881
115	Loan	,,	5,500	2,000	39,850	58,000
116	Expenditure—Revenue	,,	62,898	47,722	52,685	36,386
117	Loan	,,	6,858	2,030	41,052	8,185
118	Loan debt at end of year	,,	61,122	38,637	83,970	71,886

Names of Cities or Towns shown thus :—ALBANY ; Shires thus :—Albany.

Wongan-Ballidu	BOULDER	Coolgardie	Dundas	Esperance	KALGOORLIE	Kalgoorlie	Laverton	Leonora	Item No.
1,307	4·5	11,753	41,509	11,013	2·1	27,509	70,733	12,256	1
496	1,687	378	756	886	2,814	2,124	76	388	2
2,200	5,750	1,000	2,950	2,350	9,700	7,300	200	1,250	3
65	137	24	88	79	298	126	10	42	4
6	64	13	14	27	115	27	2	12	5
									6
1,202	2,983	616	1,618	1,294	4,960	3,886	142	774	7
943	2,790	427	1,319	991	4,736	3,408	74	467	8
2,145	5,773	1,043	2,937	2,285	9,696	7,294	216	1,241	9
334	627	121	383	282	1,039	932	35	162	10
475	1,366	182	713	483	2,099	1,663	30	189	11
150	451	76	208	173	738	502	8	82	12
803	1,559	300	931	760	2,854	2,164	99	493	13
327	1,370	274	614	412	2,272	1,639	36	251	14
56	400	90	88	175	694	394	8	64	15
996	2,525	400	1,346	967	4,042	3,192	78	463	16
1,149	3,248	643	1,591	1,318	5,654	4,102	138	778	17
926	2,463	405	1,231	1,015	4,023	3,149	103	490	18
1,861	4,784	848	2,412	2,028	8,183	6,229	184	924	19
207	389	96	299	161	669	499	16	83	20
77	600	99	226	96	844	566	16	234	21
									22
540	33	42	154	363	38	167	33	127	23
1	1,149	146	535	8	1,085	1,047	5	295	24
13	92	13	25	26	275	176	1	9	25
42	54	84	103	114	183	308	7	24	26
72	74	28	68	65	423	181	1	31	27
11	17	1	9	24	83	34	....	4	28
113	280	23	107	145	592	301	2	48	29
5	40	11	14	10	85	48	45	8	30
54	153	46	96	66	474	181	18	32	31
35	124	17	61	46	325	102	3	49	32
16	61	54	16	23	127	81	....	13	33
									34
764	1,727	407	1,022	752	2,920	2,272	105	556	35
138	350	58	166	138	770	354	10	84	36
902	2,077	465	1,188	890	3,690	2,626	115	640	37
									38
448	1,526	210	654	489	2,239	1,863	31	269	39
19	6	79	41	96	88	96	....	41	40
4	7	2	....	12	14	7	2	....	41
3	29	7	14	29	233	46	2	3	42
2	1	11	6	24	19	11	....	....	43
476	1,569	309	715	650	2,593	2,023	35	313	44
									45
230	1,118	149	354	357	1,279	1,136	8	146	46
23	202	12	52	32	311	196	....	7	47
168	193	104	254	145	682	577	11	120	48
46	19	24	35	51	55	50	12	37	49
4·27	3·62	2·73	3·78	3·34	3·57	3·51	4·06	3·18	50
41–9	34–4	22–0	29–3	44–9	40–9	31–10	25–4	25–0	51
									52
42–6	34–9	24–4	31–3	40–5	34–7	37–9	(*a*)	30–0	53
									54
518	706	158	442	428	1,631	1,145	17	167	55
638	362	168	348	539	582	728	62	211	56
21	140	7	41	32	196	158	1	25	57
1,177	1,208	333	831	999	2,409	2,031	80	403	58
									59
27	84	19	45	28	226	35	(*g*)	22	60
556	1,334	239	682	380	4,576	*433	(*g*)	400	61
									62
234		13	70	273		48	8	21	63
									64
687		31	162	434		142	39	119	65
584		25	117	331		97	15	58	66
450		21	101	272		97	35	104	67
243,162		....	28,309	48,972		73	....	5	68
143,908		....	28,335	163,474		25	....	....	69
324,774		1	100,526	226,024		351	800	....	70
101,486		3,419,959	2,812,685	692,966		4,078,406	4,947,324	8,213,990	71
813,330		3,419,960	2,969,855	1,131,436		4,078,855	4,948,124	8,213,995	72
515		12	93	315		14	2	12	73
181,063		....	19,625	24,459		....	....	....	74
2,958,125		....	199,294	246,855		....	....	....	75
30,440		....	2,326	5,726		....	....	....	76
444,570		....	28,867	91,253		....	....	....	77
7,722	(*h*)	....	3,439	12,815	(*h*)	....	....	....	78
105,265		....	38,585	113,726		....	....	....	79
3,026		....	460	2,591		....	....	5	80
3,289		....	380	4,129		....	....	33	81
....		....	....	2		....	....	....	82
....		....	....	26		....	....	....	83
....		....	....	12		....	....	85	84
....		....	....	93		....	....	1	85
....		....	....	....		....	....	....	86
									87
297,102		50,025	88,472	222,787		117,924	58,628	159,503	88
493		....	162	197		269	....	2	89
1,257		10	680	14,638		1,118	1,007	837	90
4,333		5	477	959		902	....	....	91
333,790		51,731	97,899	207,723		117,937	64,767	181,671	92
3,035,381		549,172	894,416	2,017,069		1,292,788	569,126	1,726,476	93
9·1		10·6	9·1	9·7		11·0	8·8	9·5	94
21,790		....	12,958	9,851		89,855	....	475	95
11	14	3	15	17	82	15	....	4	96
									97
26	79		38	36	440	128	....	16	98
3	7		4	3	53	2	....	....	99
20	80		35	22	402	158	....	17	100
81	471	(*g*)	294	101	1,384	709	....	105	101
46	204		147	56	752	300	....	38	102
35	33		34	39	278	117	....	7	103
15	305		256	39	182	468	....	27	104
									105
6	2	....	1	43	1	1	2	3	106
....	1	1	1	19	....	2	....	....	107
									108
198	47	389	582	400	47	242	6	80	109
798	26	63	399	521	....	....	780	626	110
996	73	452	981	921	47	242	786	706	111
726	18	12	658	(*a*)	....	2,000	251	60	112
									113
70,470	123,445	30,995	58,983	98,207	267,475	115,531	10,408	42,932	114
1,365	15,000	....	....	8,000	6,000	....	....	7,500	115
72,036	122,449	31,032	59,086	100,943	264,360	117,113	13,604	43,183	116
2,719	15,000	1,760	....	13,817	8,286	3,772	....	2,945	117
24,974	42,156	5,739	10,302	66,213	94,564	21,239	4,544	11,800	118

For footnotes see page 26.

Item No.	Subject	Unit	Menzies	Ravensthorpe	Yilgarn	Cue
1	AREA .... 30th June, 1962	sq. miles	57,500	4,936	11,798	5,296
2	DWELLINGS (estimated) .... 30th June, 1962	number	160	226	798	193
3	POPULATION (estimated) .... 30th June, 1962	persons	500	550	2,550	450
4	BIRTHS .... Year ended 30th June, 1962	number	7	19	73	10
5	DEATHS .... Year ended 30th June, 1962	,,	7	2	13	5
	CENSUS OF 30th JUNE, 1961					
6	POPULATION—					
7	Males	,,	362	367	1,428	281
8	Females	,,	150	220	1,130	185
9	Persons	,,	512	587	2,558	466
	Age last birthday (years) :					
10	0– 4	persons	47	77	364	66
11	5–14	,,	71	86	533	78
12	15–19	,,	28	39	147	28
13	20–44	,,	165	211	864	146
14	45–64	,,	158	146	552	99
15	65 and over	,,	43	28	98	49
16	Under 21	,,	150	219	1,083	179
17	21 and over	,,	362	368	1,475	287
18	Married persons	number	184	247	1,128	153
	Birthplace :					
19	Australia	persons	382	464	1,945	408
20	United Kingdom	,,	33	60	237	16
21	All other	,,	97	63	376	42
22	Industry :					
23	Primary production	,,	101	67	275	62
24	Mining and quarrying	,,	96	158	349	33
25	Manufacturing	,,	16	3	20	3
26	Building and construction	,,	43	8	98	37
27	Transport and communication	,,	9	11	73	17
28	Finance and property	,,	....	2	7	....
29	Commerce	,,	5	16	96	16
30	Public Authority (n.e.i.) and Defence Services	,,	5	4	16	6
31	Community and Business Services (incl. Professional)	,,	4	6	51	8
32	Amusement, hotels, cafes, etc.	,,	9	16	49	31
33	Other industries	,,	3	3	58	3
34	Total in Work Force :					
35	Males	number	272	261	960	174
36	Females	,,	19	33	132	42
37	Persons	,,	291	294	1,092	216
38	OCCUPIED PRIVATE DWELLINGS—					
39	Houses	,,	103	130	598	108
40	Sheds, huts, etc.	,,	43	20	45	17
41	Share of private house	,,	....	....	6	....
42	Flats	,,	2	1	6	1
43	Other private dwellings	,,	....	2	....	....
44	Total—Occupied Private Dwellings	,,	148	153	655	126
45	Occupied Private Houses :					
	Nature of Occupancy :					
46	Owner	,,	59	53	274	59
47	Purchaser by instalments	,,	....	5	14	2
48	Tenant	,,	68	81	327	54
49	Other methods of occupancy	,,	19	11	28	10
50	Average number of inmates	persons	2·47	3·19	3·61	3·05
51	Average weekly rent (unfurnished)	s. d.	14–0	45–0	35–2	19–1
52	Occupied Tenanted Flats :					
53	Average weekly rent (unfurnished)	,,	(a)	25–0	37–3	(a)
54	**MOTOR VEHICLES AT 30th JUNE, 1962**					
55	Cars and station wagons	number	51	114	518	36
56	Commercial vehicles	,,	137	138	513	100
57	Motor cycles, including motor scooters	,,	3	1	25	8
58	Total—Motor Vehicles on Register	,,	191	253	1,056	144
59	**CENSUS OF RETAIL ESTABLISHMENTS, 1956-57**					
60	Establishments	,,	10	(g)	53	15
61	Value of retail sales	£'000	61	(g)	677	159
62	**RURAL INDUSTRY, 1961-62**					
63	Rural holdings	number	16	39	146	14
64	Population on rural holdings—					
65	Males	,,	61	65	347	49
66	Females	,,	32	39	247	38
67	Males working permanently full-time on holdings	,,	52	44	243	37
68	Land used for crops	acres	....	12,296	142,347	....
69	Land under established pasture	,,	....	10,885	10,910	....
70	Other cleared land	,,	....	36,148	378,855	....
71	Uncleared land	,,	5,544,798	71,104	914,387	3,497,467
72	Total—Area of Rural Holdings	,,	5,544,798	130,433	1,446,499	3,497,467
73	Tractors on rural holdings	number	11	67	316	2
	Grain crops—					
74	Wheat — Area	acres	....	6,731	108,084	....
75	Production	bushels	....	79,965	1,337,972	....
76	Oats — Area	acres	....	977	12,606	....
77	Production	bushels	....	16,499	155,538	....
78	Barley — Area	acres	....	3,990	9,736	....
79	Production	bushels	....	58,896	141,314	....
80	Hay of all kinds — Area	acres	....	48	1,405	....
81	Production	tons	....	76	2,369	....
82	Orchards — Area	acres	....	....	....	....
83	Apples — Production	bushels	....	....	....	....
84	Citrus fruit — Production	,,	....	....	....	....
85	Stone fruit — Production	,,	....	....	....	....
86	Vineyards — Area	acres	....	....	....	....
87	Livestock—					
88	Sheep	number	117,751	23,706	191,130	76,373
89	Dairy cattle	,,	4	58	196	9
90	Beef cattle	,,	1,613	645	558	1,185
91	Pigs	,,	19	264	1,464	....
92	Sheep and lambs shorn	,,	112,148	27,833	203,426	74,518
93	Wool clip	lb.	1,171,516	253,792	1,739,206	677,420
94	Average weight per fleece	,,	10·4	9·1	8·5	9·1
95	Whole milk	gallons	200	5,855	15,930	1,200
	MANUFACTURING, 1961-62					
96	Factories	number	2	4	11	2
97	Employment—					
98	Males	,,		11	30	
99	Females	,,		1	1	
100	Salaries and wages paid	£'000		12	26	
101	Value of output	,,	(g)	56	191	(g)
102	Net production	,,		23	56	
103	Value of land and buildings	,,		17	41	
104	Value of plant and machinery	,,		43	209	
105	**BUILDING ACTIVITY, 1961-62**					
106	New houses completed	number	1	3	9	4
107	Houses under construction at 30th June, 1962	,,	....	....	2	....
108	**LENGTHS OF ROADS AT 30th JUNE, 1962**					
109	Surfaced	miles	86	200	402	138
110	Formed but not otherwise prepared	,,	477	39	1,242	335
111	Total—Prepared Roads and Streets	,,	563	239	1,644	473
112	Unprepared roads used for general traffic	,,	285	275	248	167
113	**LOCAL GOVERNMENT FINANCE, 1960-61**					
114	Receipts — Revenue	£	14,262	24,763	69,540	23,942
115	Loan	,,	....	....	....	1,000
116	Expenditure—Revenue	,,	16,654	23,611	71,303	27,257
117	Loan	,,	....	....	....	955
118	Loan debt at end of year	,,	6,410	14,019	23,216	1,678

Names of Cities or Towns shown thus :—ALBANY ; Shires thus :—Albany.

Meekatharra	Mount Magnet	Murchison	Sandstone	Wiluna	Yalgoo	Ashburton	CARNARVON	Gascoyne-Miniliya	Item No.
39,348	5,215	16,347	10,862	127,909	10,093	24,264	8·2	21,387	1
275	323	67	45	86	138	109	444	277	2
1,100	1,150	300	150	300	550	600	1,850	1,500	3
41	30	6	1	11	22	23	56	38	4
10	12	2	....	1	3	4	14	12	5
									6
607	664	206	97	181	329	378	985	894	7
464	443	114	66	135	187	191	824	550	8
1,071	1,107	320	163	316	516	569	1,809	1,444	9
139	149	46	21	39	73	73	250	162	10
213	230	37	31	74	99	63	411	274	11
75	52	34	7	18	44	47	99	119	12
396	386	129	58	101	173	240	652	587	13
201	242	62	34	66	98	127	316	267	14
47	48	12	12	18	29	19	81	35	15
437	443	123	62	135	231	189	790	579	16
634	664	197	101	181	285	380	1,019	865	17
373	435	121	68	118	170	241	792	589	18
960	921	298	151	292	467	492	1,550	993	19
52	73	11	12	20	28	52	137	77	20
59	113	11	....	4	21	25	122	374	21
									22
163	64	184	53	72	117	195	88	615	23
49	261	....	5	1	22	5	1	12	24
18	4	....	....	3	3	2	69	4	25
54	33	1	3	10	38	53	141	23	26
67	30	2	1	6	43	22	99	30	27
2	5	....	....	....	....	....	12	3	28
27	32	1	1	16	6	17	121	18	29
14	8	1	1	2	1	11	46	16	30
57	28	1	6	27	9	23	75	34	31
57	43	4	5	7	31	19	67	31	32
12	3	....	....	1	....	1	26	8	33
									34
410	440	162	62	111	226	296	597	666	35
110	71	32	13	34	44	52	148	128	36
520	511	194	75	145	270	348	745	794	37
									38
181	256	49	34	71	79	74	341	217	39
43	41	2	8	5	31	8	35	24	40
....	....	....	....	....	....	....	4	....	41
2	1	....	....	3	....	4	11	7	42
....	....	....	....	....	....	....	8	....	43
226	298	51	42	79	110	86	399	248	44
									45
118	109	11	20	36	34	31	130	145	46
1	5	....	....	....	....	5	17	9	47
76	157	....	12	22	57	35	219	65	48
29	26	40	10	18	19	11	10	22	49
3·50	3·43	3·59	3·45	3·45	3·82	3·93	3·90	4·24	50
37–3	30–10	(a)	15–4	25–8	18–2	42–5	50–1	42–9	51
									52
(a)	(a)	....	....	(a)	....	27–6	16–8	(a)	53
									54
101	163	43	17	38	54	49	204	202	55
209	153	114	67	100	122	128	225	375	56
18	15	19	4	16	19	4	15	29	57
328	331	176	88	154	195	181	444	606	58
									59
20	20	....	(g)	11	(g)	(g)	30	(g)	60
323	334	....	(g)	108	(g)	(g)	948	(g)	61
									62
37	21	19	15	22	25	26	....	168	63
									64
183	85	171	45	137	113	136		557	65
97	49	98	32	97	80	84		360	66
152	56	141	38	73	91	99		424	67
7	....	....	....	55	200	....		1,216	68
12	....	....	....	....	....	....		....	69
3	....	....	....	172	1,450	....		767	70
18,263,588	4,023,713	10,220,827	5,713,405	12,850,045	6,622,943	12,191,692		11,801,791	71
18,263,610	4,023,713	10,220,827	5,713,405	12,850,272	6,624,593	12,191,692		11,803,774	72
9	2	13	4	19	9	17		112	73
....	....	....	....	....	40	....		....	74
....	....	....	....	....	287	....		....	75
....	....	....	....	....	160	....		....	76
....	....	....	....	....	600	....		....	77
....	....	....	....	....	....	....	(h)	....	78
....	....	....	....	....	....	....		....	79
6	....	....	....	43	....	....		7	80
56	....	....	....	299	....	....		35	81
1	....	....	....	....	....	....		270	82
....	....	....	....	....	....	....		....	83
106	....	....	....	....	....	....		624	84
....	....	....	....	....	....	....		....	85
....	....	....	....	....	....	....		1	86
									87
247,968	116,154	254,712	80,946	134,197	195,860	284,830		454,115	88
34	19	70	....	1	54	6		84	89
15,180	280	1,912	96	10,376	391	2,475		1,205	90
7	2	7	....	....	21	12		143	91
241,436	119,955	272,253	87,452	144,823	204,236	266,520		437,009	92
2,438,245	1,026,769	2,608,002	713,231	1,278,155	1,815,806	2,307,527		4,415,811	93
10·1	8·6	9·6	8·2	8·8	8·9	8·7		10·1	94
2,000	1,335	2,275	....	150	1,860	275		7,385	95
7	6	....	....	2	2	2	13	....	96
									97
11	24	....	....					....	98
....	2	....	....					....	99
5	27	....	....					....	100
34	155	....	....	(g)	(g)	(g)	(g)	....	101
22	66	....	....					....	102
15	19	....	....					....	103
17	131	....	....					....	104
									105
5	8	....	....	....	4	3	10	....	106
....	....	....	....	....	....	....	2	1	107
									108
611	15	23	1	14	1	16	14	128	109
1,198	476	910	671	1,085	744	1,150	4	339	110
1,809	491	933	672	1,099	745	1,166	18	467	111
2,281	142	106	(a)	14	(a)	162	2	1,305	112
									113
37,247	22,881	12,028	11,362	26,841	17,785	23,456	51,697	28,467	114
....	....	....	....	....	4,160	2,000	....	....	115
37,349	22,184	13,791	11,216	25,272	16,499	23,296	55,169	32,629	116
....	....	....	....	....	4,312	2,000	....	....	117
704	3,660	....	4,897	....	15,285	6,899	39,896	....	118

For footnotes see page 26.

Item No.	Subject	Unit	Shark Bay	Upper Gascoyne	Marble Bar	Nullagine
1	AREA .... 30th June, 1962	sq. miles	8,009	22,064	46,223	92,568
2	DWELLINGS (estimated) .... 30th June, 1962	number	77	52	99	35
3	POPULATION (estimated) .... 30th June, 1962	persons	400	350	400	175
4	BIRTHS .... Year ended 30th June, 1962	number	11	4	16	1
5	DEATHS .... Year ended 30th June, 1962	,,	1	....	3	1
	CENSUS OF 30th JUNE, 1961					
6	POPULATION—					
7	Males	,,	254	243	287	140
8	Females	,,	133	111	117	31
9	Persons	,,	387	354	404	171
	Age last birthday (years) :					
10	0– 4	persons	39	36	51	8
11	5–14	,,	52	31	34	16
12	15–19	,,	23	37	36	11
13	20–44	,,	150	154	173	72
14	45–64	,,	100	82	97	58
15	65 and over	,,	23	14	13	6
16	Under 21	,,	118	114	135	37
17	21 and over	,,	269	240	269	134
18	Married persons	number	162	134	154	62
	Birthplace :					
19	Australia	persons	338	319	363	147
20	United Kingdom	,,	22	24	26	15
21	All other	,,	27	11	15	9
22	Industry :					
23	Primary production	,,	110	218	105	48
24	Mining and quarrying	,,	....	3	90	48
25	Manufacturing	,,	19	2	6	10
26	Building and construction	,,	48	6	4	5
27	Transport and communication	,,	12	3	13	2
28	Finance and property	,,	....	....	....	....
29	Commerce	,,	10	....	6	....
30	Public Authority (n.e.i.) and Defence Services	,,	2	2	4	1
31	Community and Business Services (incl. Professional)	,,	7	3	5	7
32	Amusement, hotels, cafes, etc.	,,	11	4	17	13
33	Other industries	,,	3	3	9	....
34	Total in Work Force :					
35	Males	number	188	210	229	122
36	Females	,,	34	34	30	12
37	Persons	,,	222	244	259	134
38	OCCUPIED PRIVATE DWELLINGS—					
39	Houses	,,	59	29	56	16
40	Sheds, huts, etc.	,,	9	5	16	7
41	Share of private house	,,	....	....	....	....
42	Flats	,,	....	....	3	....
43	Other private dwellings	,,	....	....	....	....
44	Total—Occupied Private Dwellings	,,	68	34	75	23
45	Occupied Private Houses :					
	Nature of occupancy :					
46	Owner	,,	36	11	20	12
47	Purchaser by instalments	,,	5	....	1	....
48	Tenant	,,	17	5	29	4
49	Other methods of occupancy	,,	10	18	22	7
50	Average number of inmates	persons	3·91	4·97	3·07	2·52
51	Average weekly rent (unfurnished)	s. d.	26–10	(*a*)	56–9	6–8
52	Occupied Tenanted Flats :					
53	Average weekly rent (unfurnished)	,,	....	....	(*a*)	....
54	**MOTOR VEHICLES AT 30th JUNE, 1962**					
55	Cars and station wagons	number	31	37	29	8
56	Commercial vehicles	,,	46	93	116	65
57	Motor cycles, including motor scooters	,,	1	1	4	7
58	Total—Motor Vehicles on Register	,,	78	131	149	80
59	**CENSUS OF RETAIL ESTABLISHMENTS, 1956-57**					
60	Establishments	,,	(*g*)	(*g*)	(*g*)	(*g*)
61	Value of retail sales	£'000	(*g*)	(*g*)	(*g*)	(*g*)
62	**RURAL INDUSTRY, 1961-62**					
63	Rural holdings	number	13	31	11	15
64	Population on rural holdings—					
65	Males	,,	54	169	55	58
66	Females	,,	19	97	20	36
67	Males working permanently full-time on holdings	,,	50	139	49	32
68	Land used for crops	acres	....	....	....	2
69	Land under established pasture	,,	....	....	....	....
70	Other cleared land	,,	....	....	....	....
71	Uncleared land	,,	4,305,063	12,658,783	4,267,589	7,948,335
72	Total—Area of Rural Holdings	,,	4,305,063	12,658,783	4,267,589	7,948,337
73	Tractors on rural holdings	number	7	12	7	6
	Grain crops—					
74	Wheat — Area	acres	....	....	....	....
75	Production	bushels	....	....	....	....
76	Oats — Area	acres	....	....	....	....
77	Production	bushels	....	....	....	....
78	Barley — Area	acres	....	....	....	....
79	Production	bushels	....	....	....	....
80	Hay of all kinds — Area	acres	....	....	....	....
81	Production	tons	....	....	....	....
82	Orchards — Area	acres	....	....	....	....
83	Apples — Production	bushels	....	....	....	....
84	Citrus fruit — Production	,,	....	....	....	....
85	Stone fruit — Production	,,	....	....	....	....
86	Vineyards — Area	acres	....	....	....	....
87	Livestock—					
88	Sheep	number	123,763	236,126	87,251	68,518
89	Dairy cattle	,,	....	8	....	17
90	Beef cattle	,,	59	7,972	1,936	10,299
91	Pigs	,,	....	59	....	....
92	Sheep and lambs shorn	,,	132,751	198,218	76,326	66,996
93	Wool clip	lb.	1,044,841	2,037,394	617,435	558,931
94	Average weight per fleece	,,	7·9	10·3	8·1	8·3
95	Whole milk	gallons	....	....	....	2,165
	MANUFACTURING, 1961-62					
96	Factories	number	2	....	1	1
97	Employment—					
98	Males	,,		....		
99	Females	,,		....		
100	Salaries and wages paid	£'000		....		
101	Value of output	,,	(*g*)	....	(*g*)	(*g*)
102	Net production	,,		....		
103	Value of land and buildings	,,		....		
104	Value of plant and machinery	,,		....		
105	**BUILDING ACTIVITY, 1961-62**					
106	New houses completed	number	1	....	2	....
107	Houses under construction at 30th June, 1962	,,	1	....	....	....
108	**LENGTHS OF ROADS AT 30th JUNE, 1962**					
109	Surfaced	miles	75	10	11	141
110	Formed but not otherwise prepared	,,	305	701	800	463
111	Total—Prepared Roads and Streets	,,	380	711	811	604
112	Unprepared roads used for general traffic	,,	(*a*)	855	(*a*)	30
113	**LOCAL GOVERNMENT FINANCE, 1960-61**					
114	Receipts — Revenue	£	2,221	18,724	10,690	7,718
115	Loan	,,	....	....	....	....
116	Expenditure—Revenue	,,	2,018	13,997	9,309	5,009
117	Loan	,,	....	....	....	....
118	Loan debt at end of year	,,	....	1,958	1,042	....

Names of Cities or Towns shown thus :—ALBANY ; Shires thus :—Albany.

Port Hedland	Roebourne	Tableland	Broome	Halls Creek	West Kimberley	Wyndham-East Kimberley	Item No.
9,348	8,452	14,871	20,740	55,177	39,655	46,791	1
252	109	197	294	64	465	278	2
1,175	625	1,025	1,500	450	2,300	2,000	3
36	19	32	53	14	72	57	4
12	4	6	8	9	17	7	5
							6
679	342	671	882	271	1,539	1,124	7
441	226	309	580	165	710	397	8
1,120	568	980	1,462	436	2,249	1,521	9
160	77	124	212	51	247	128	10
210	80	134	256	90	304	108	11
60	30	42	79	28	116	81	12
455	217	559	601	178	1,167	875	13
209	134	110	257	72	375	257	14
26	30	11	57	17	40	17	15
449	194	321	576	179	711	405	16
671	374	659	886	257	1,538	1,116	17
435	230	419	514	143	860	592	18
953	483	496	1,099	378	1,756	1,137	19
98	40	101	87	25	218	140	20
69	45	383	276	33	275	244	21
							22
96	75	57	261	136	174	96	23
24	7	407	....	8	423	....	24
14	6	1	80	....	91	282	25
116	62	20	79	12	300	384	26
136	54	11	65	3	109	55	27
3	1	....	4	....	6	....	28
49	25	25	46	11	44	39	29
21	9	2	46	2	54	36	30
49	21	19	95	24	123	93	31
48	25	33	33	21	38	52	32
10	10	18	18	16	28	38	33
							34
469	244	524	610	192	1,235	949	35
97	51	69	117	41	155	126	36
566	295	593	727	233	1,390	1,075	37
							38
170	86	159	212	44	272	148	39
28	9	2	22	3	48	41	40
3	....	3	4	....	4	....	41
8	....	1	6	....	5	5	42
1	....	....	6	....	....	2	43
210	95	165	250	47	329	196	44
							45
50	36	7	100	6	75	38	46
8	1	1	6	....	6	3	47
130	47	148	103	5	179	108	48
10	11	5	25	36	60	40	49
4·37	4·08	3·93	3·75	4·66	3·93	3·70	50
44–8	50–0	46–8	40–2	20–0	49–10	46–1	51
							52
40–0	....	(*a*)	38–8	....	5–0	(*a*)	53
							54
99	38	102	80	19	110	101	55
246	129	81	126	108	302	202	56
9	5	8	5	3	31	19	57
354	172	191	211	130	443	322	58
							59
9	9	(*g*)	16	(*g*)	15	(*g*)	60
361	191	(*g*)	423	(*g*)	395	(*g*)	61
							62
13	13	8	14	30	33	22	63
							64
83	112	38	47	124	218	157	65
55	70	31	31	61	90	67	66
66	74	25	32	117	189	112	67
....	....	....	46	1	1,294	750	68
....	....	....	10	....	....	208	69
....	....	....	1	....	5,430	1,473	70
3,632,831	4,440,269	3,427,936	6,320,725	17,969,393	19,626,502	9,999,251	71
3,632,831	4,440,269	3,427,936	6,320,782	17,969,394	19,633,226	10,001,682	72
10	6	4	7	8	45	21	73
....	....	....	....	....	....	....	74
....	....	....	....	....	....	....	75
....	....	....	....	....	....	....	76
....	....	....	....	....	....	....	77
....	....	....	....	....	....	....	78
....	....	....	....	....	....	....	79
....	....	....	40	....	300	6	80
....	....	....	45	....	400	3	81
....	....	....	....	1	....	1	82
....	....	....	....	....	....	....	83
....	....	....	....	1	....	....	84
....	....	....	....	....	....	....	85
....	....	....	....	....	....	....	86
							87
135,119	142,402	36,869	54,266	956	128,438	....	88
14	18	....	64	....	59	51	89
1,128	2,016	4,993	27,670	196,880	194,616	131,447	90
....	28	37	100	....	168	206	91
125,931	138,697	35,032	55,458	886	129,574	....	92
902,687	1,051,359	276,751	387,231	8,482	808,891	....	93
7·2	7·6	7·9	7·0	9·6	6·2	....	94
1,100	250	....	5,750	....	1,000	5,100	95
9	2	4	7	....	14	13	96
							97
37			51	....	87	188	98
....			5	....	2	12	99
53			99	....	105	346	100
155	(*g*)	(*g*)	505	....	636	1,522	101
80			174	....	224	543	102
25			60	....	140	651	103
41			73	....	154	641	104
							105
15	3	6	10	1	88	28	106
2	....	7	4	....	5	10	107
							108
25	49	14	18	105	321	406	109
398	242	440	422	615	630	94	110
423	291	454	440	720	951	500	111
259	(*a*)	98	45	944	291	25	112
							113
40,647	9,791	18,120	38,182	8,298	23,277	13,279	114
18,500	2,000	5,000	....	....	10,200	....	115
36,852	10,590	16,953	38,862	9,207	24,110	12,949	116
16,008	1,431	786	....	....	10,200	4,611	117
42,137	7,591	26,301	16,799	1,015	15,815	8,823	118

For footnotes see page 26.

Item No.	Subject	Unit	Metropolitan (l)	Swan (l)	South-West	Southern Agricultural
1	AREA .... 30th June, 1962	sq. miles	192	1,881	11,025	22,050
2	DWELLINGS (estimated) .... 30th June, 1962	number	122,220	18,355	22,777	11,997
3	POPULATION (estimated) .... 30th June, 1962	persons	431,000	57,500	72,700	42,600
4	BIRTHS .... Year ended 30th June, 1962	number	8,808	1,267	1,722	1,129
5	DEATHS .... Year ended 30th June, 1962	,,	3,766	340	459	224
	CENSUS OF 30th JUNE, 1961					
6	POPULATION—					
7	Males	,,	205,107	28,477	37,314	21,999
8	Females	,,	215,026	26,788	34,323	19,624
9	Persons	,,	420,133	55,265	71,637	41,623
	Age last birthday (years) :					
10	0– 4	persons	42,369	6,364	8,793	5,266
11	5–14	,,	85,808	13,199	17,163	9,742
12	15–19	,,	34,539	4,214	5,230	2,960
13	20–44	,,	132,038	16,715	22,262	13,777
14	45–64	,,	88,827	10,668	13,519	7,321
15	65 and over	,,	36,552	4,105	4,670	2,557
16	Under 21	,,	168,442	24,420	32,033	18,521
17	21 and over	,,	251,691	30,845	39,604	23,102
18	Married persons	number	186,609	24,828	31,781	18,266
	Birthplace :					
19	Australia	persons	319,048	38,833	56,683	34,220
20	United Kingdom	,,	51,896	8,283	7,741	4,453
21	All other	,,	49,189	8,149	7,213	2,950
22	Industry :					
23	Primary production	,,	3,300	3,279	7,253	6,383
24	Mining and quarrying	,,	420	140	895	21
25	Manufacturing	,,	36,429	5,084	4,608	1,336
26	Building and construction	,,	13,775	1,457	2,306	1,835
27	Transport and communication	,,	15,578	1,440	2,040	1,182
28	Finance and property	,,	6,735	353	397	256
29	Commerce	,,	35,113	2,884	3,475	2,335
30	Public Authority (n.e.i.) and Defence Services	,,	8,560	960	452	243
31	Community and Business Services (incl. Professional)	,,	21,901	1,752	1,806	1,041
32	Amusement, hotels, cafes, etc.	,,	10,467	794	1,285	828
33	Other industries	,,	5,840	653	688	308
34	Total in Work Force :					
35	Males	number	115,164	15,211	21,050	12,966
36	Females	,,	42,954	3,585	4,155	2,802
37	Persons	,,	158,118	18,796	25,205	15,768
38	OCCUPIED PRIVATE DWELLINGS—					
39	Houses	,,	103,713	13,684	17,292	9,716
40	Sheds, huts, etc.	,,	152	392	544	568
41	Share of private house	,,	2,079	179	167	72
42	Flats	,,	7,007	280	419	205
43	Other private dwellings	,,	799	16	44	20
44	Total—Occupied Private Dwellings	,,	113,750	14,551	18,466	10,581
45	Occupied Private Houses :					
	Nature of occupancy :					
46	Owner	,,	45,952	7,621	9,517	6,077
47	Purchaser by instalments	,,	35,026	2,901	2,380	1,166
48	Tenant	,,	21,811	3,126	5,341	2,469
49	Other methods of occupancy	,,	1,076	428	598	572
50	Average number of inmates	persons	3·63	3·66	3·77	3·74
51	Average weekly rent (unfurnished)	s. d.	74–2	51–0	37–9	48–3
52	Occupied Tenanted Flats :					
53	Average weekly rent (unfurnished)	,,	97–7	57–3	62–11	61–0
54	**MOTOR VEHICLES AT 30th JUNE, 1962**					
55	Cars and station wagons	number	(d) 97,977	(b) 3,479	14,626	8,720
56	Commercial vehicles	,,	(d) 28,075	(b) 2,438	8,639	7,876
57	Motor cycles, including motor scooters	,,	(d) 8,285	(b) 330	967	477
58	Total—Motor Vehicles on Register	,,	(d) 134,337	(b) 6,247	24,232	17,073
59	**CENSUS OF RETAIL ESTABLISHMENTS, 1956-57**					
60	Establishments	,,	4,903	442	957	502
61	Value of retail sales	£'000	*133,953	5,453	*18,700	10,875
62	**RURAL INDUSTRY, 1961-62**					
63	Rural holdings	number	717	3,417	4,482	4,068
64	Population on rural holdings—					
65	Males	,,	1,194	4,630	9,526	8,815
66	Females	,,	996	4,094	8,164	7,364
67	Males working permanently full-time on holdings	,,	707	2,811	5,611	5,380
68	Land used for crops	acres	1,944	26,582	83,114	1,068,339
69	Land under established pasture	,,	3,790	142,028	1,091,361	2,654,529
70	Other cleared land	,,	2,591	58,324	194,211	1,704,597
71	Uncleared land	,,	5,231	202,884	1,026,143	2,673,226
72	Total—Area of Rural Holdings	,,	13,556	429,818	2,394,829	8,100,691
73	Tractors on rural holdings	number	114	1,841	4,768	5,652
	Grain crops—					
74	Wheat — Area	acres	....	41	2,200	455,879
75	Production	bushels	....	410	35,626	6,364,726
76	Oats — Area	acres	....	500	22,673	359,144
77	Production	bushels	....	5,603	552,028	6,529,201
78	Barley — Area	acres	....	40	1,213	109,562
79	Production	bushels	....	200	18,148	1,668,834
80	Hay of all kinds — Area	acres	204	12,589	69,597	60,546
81	Production	tons	373	18,228	115,236	80,674
82	Orchards — Area	acres	40	7,047	11,336	3,408
83	Apples — Production	bushels	8	83,588	902,885	150,643
84	Citrus fruit — Production	,,	586	284,954	77,808	1,097
85	Stone fruit — Production	,,	217	136,940	64,130	14,018
86	Vineyards — Area	acres	99	7,649	108	1
87	Livestock—					
88	Sheep	number	970	87,401	719,445	4,313,228
89	Dairy cattle	,,	1,496	18,797	178,322	20,563
90	Beef cattle	,,	436	19,720	151,185	81,291
91	Pigs	,,	3,604	18,005	21,004	24,792
92	Sheep and lambs shorn	lb.	155	109,828	742,273	4,498,002
93	Wool clip	,,	1,655	788,182	6,688,585	44,844,610
94	Average weight per fleece	,,	10·7	7·2	9·0	10·0
95	Whole milk	gallons	382,786	5,200,719	46,136,104	4,184,079
	MANUFACTURING, 1961-62					
96	Factories	number	2,621	210	513	288
97	Employment—					
98	Males	,,	31,305	3,571	4,226	1,417
99	Females	,,	5,768	265	246	270
100	Salaries and wages paid	£'000	33,435	4,075	3,833	1,425
101	Value of output	,,	136,414	60,607	19,457	7,163
102	Net production	,,	60,969	17,845	8,819	2,891
103	Value of land and buildings	,,	34,199	4,492	5,011	1,600
104	Value of plant and machinery	,,	25,843	18,712	9,066	1,738
105	**BUILDING ACTIVITY, 1961-62**					
106	New houses completed	number	3,742	729	538	238
107	Houses under construction at 30th June, 1962	,,	1,818	518	464	151
108	**LENGTHS OF ROADS AT 30th JUNE, 1962**					
109	Surfaced	miles	1,750	1,826	4,691	4,206
110	Formed but not otherwise prepared	,,	4	261	1,861	6,846
111	Total—Prepared Roads and Streets	,,	1,754	2,087	6,552	11,052
112	Unprepared roads used for general traffic	,,	64	(n) 316	1,878	2,370
113	**LOCAL GOVERNMENT FINANCE, 1960-61**					
114	Receipts— Revenue	£	4,538,148	759,301	1,171,178	866,596
115	Loan	,,	1,723,850	110,320	260,330	289,865
116	Expenditure—Revenue	,,	4,598,426	746,293	1,204,691	867,443
117	Loan	,,	1,369,559	117,797	263,295	190,111
118	Loan debt at end of year	,,	7,678,289	705,797	1,468,079	917,339

Central Agricultural	Northern Agricultural	Eastern Goldfields	Central	North-West	Pilbara	Kimberley	Migratory (*m*)	STATE TOTAL	Item No.
30,288	36,844	249,013	215,070	75,732	171,462	162,363		975,920	1
15,032	9,273	10,293	1,127	959	692	1,101		213,826	2
58,300	36,900	34,100	4,000	4,700	3,400	6,250		(*o*) 754,477	3
1,617	1,041	903	121	132	104	196		17,040	4
291	210	296	33	31	26	41		5,717	5
									6
30,964	19,578	18,430	2,365	2,754	2,119	3,816	2,529	375,452	7
26,630	16,207	15,712	1,594	1,809	1,124	1,852	488	361,177	8
57,594	35,785	34,142	3,959	4,563	3,243	5,668	3,017	736,629	9
7,886	4,933	4,069	533	560	420	638	85	81,916	10
13,395	8,043	7,415	762	831	474	813	150	157,795	11
4,202	2,814	2,452	258	325	179	304	261	57,738	12
19,420	12,318	10,400	1,389	1,783	1,476	2,821	1,745	236,144	13
9,875	6,083	7,724	802	892	608	961	659	147,939	14
2,816	1,594	2,082	215	172	86	131	117	55,097	15
26,316	16,299	14,465	1,610	1,790	1,136	1,871	566	307,469	16
31,278	19,486	19,677	2,349	2,773	2,107	3,797	2,451	429,160	17
24,466	14,736	14,438	1,438	1,918	1,300	2,109	1405	323,294	18
49,242	30,906	28,383	3,497	3,692	2,442	4,370	866	572,182	19
3,798	2,653	2,542	212	312	280	470	725	83,365	20
4,554	2,226	3,217	250	559	521	828	1,426	81,082	21
									22
9,918	6,617	1,400	715	1,226	381	667	27	41,166	23
48	78	4,873	371	21	576	431	11	7,885	24
1,435	715	656	31	96	37	453	76	50,956	25
2,149	1,374	1,026	176	271	207	775	66	25,417	26
1,946	1,192	964	166	166	216	232	1,970	27,092	27
290	174	181	7	15	4	10	20	8,442	28
3,002	1,817	1,615	99	166	105	140	42	50,793	29
328	208	286	33	77	37	138	97	11,419	30
1,554	1,043	1,127	136	142	101	335	52	30,990	31
1,066	801	801	178	132	136	144	27	16,659	32
486	279	439	19	41	47	100	65	8,965	33
									34
18,536	11,865	11,254	1,585	1,957	1,588	2,986	2,356	216,518	35
3,686	2,433	2,114	346	396	259	439	97	63,266	36
22,222	14,298	13,368	1,931	2,353	1,847	3,425	2,453	279,784	37
									38
12,902	7,415	8,112	778	720	487	676		175,495	39
577	449	555	147	81	62	114		3,641	40
146	77	50	....	4	6	8		2,788	41
183	149	372	7	22	12	16		8,672	42
22	28	74	....	8	1	8		1,020	43
13,830	8,118	9,163	932	835	568	822		191 616	44
									45
7,480	4,262	4,933	387	353	125	219		86,926	46
1,158	723	831	8	36	11	15		44,255	47
3,989	2,307	2,562	378	341	358	395		43,077	48
852	572	341	152	71	55	161		4,878	49
3·95	4·01	3·50	3·45	4·05	3·95	3·87		3·69	50
42–11	49–0	34–7	27–9	45–8	45–8	45–0		57–9	51
									52
45–5	54–11	34–9	(*a*)	21–0	40–0	30–3		89–2	53
									54
12,375	6,737	5,377	452	523	276	310		(*e*) 150,852	55
11,834	7,933	3,788	865	867	637	738		(*e*) 73,700	56
750	374	629	99	50	33	58		(*e*) 12,052	57
24,959	15,044	9,794	1,416	1,440	946	1,106		(*e*) 236,604	58
									59
798	459	535	78	43	36	48		8,801	60
*14,522	9,089	*8,941	1,048	1,140	893	1,126		*205,740	61
									62
5,081	3,133	634	153	238	60	99		22,082	63
									64
12,735	7,977	1,400	783	916	346	546		48,868	65
10,561	6,236	961	491	560	212	249		39,888	66
8,380	5,373	969	588	712	246	450		31,227	67
3,417,794	2,142,533	232,002	262	1,216	2	2,091		6,975,879	68
2,552,228	1,523,771	213,629	12	....	....	218		8,181,566	69
4,764,054	3,627,981	742,705	1,625	767	....	6,904		11,103,759	70
3,521,277	8,615,551	30,695,619	61,191,988	40,957,329	23,716,960	53,915,871		226,522,079	71
14,255,353	15,909,836	31,883,955	61,193,887	40,959,312	23,716,962	53,925,084		252,783,283	72
9,117	5,352	842	58	148	33	81		28,006	73
2,269,644	1,493,048	158,899	40	....	....	....		4,379,751	74
34,354,257	23,080,608	1,864,086	287	....	....	....		65,700,000	75
576,255	250,284	21,635	160	....	....	....		1,230,651	76
9,064,379	3,742,468	292,157	600	....	....	....		20,186,436	77
210,218	139,559	29,980	....	....	....	....		490,572	78
3,310,871	1,930,959	352,521	....	....	....	....		7,281,533	79
108,369	37,333	4,509	49	7	....	346		293,549	80
128,682	44,934	6,987	355	35	....	448		395,952	81
233	2,148	2	1	270	....	2		24,487	82
210	40	26	....	....	....	....		1,137,400	83
3,488	109,527	97	106	624	....	1		478,288	84
1,607	708	94	....	....	....	....		217,714	85
398	761	....	....	1	....	....		9,017	86
									87
5,734,580	3,569,466	1,029,926	1,106,210	1,098,834	470,159	183,660		18,313,879	88
9,496	5,561	888	187	98	49	174		235,631	89
46,702	50,245	21,106	29,420	11,711	20,372	550,613		982,801	90
75,290	26,607	4,090	37	214	65	474		174,182	91
6,481,721	3,810,979	1,065,135	1,144,673	1,034,498	442,982	185,918		19,516,164	92
58,726,983	33,761,456	10,213,561	10,557,628	9,805,573	3,407,163	1,204,604		180,000,000	93
9·1	8·9	9·6	9·2	9·5	7·7	6·5		9·2	94
542,928	372,437	135,124	8,820	7,660	3,515	11,850		56,986,022	95
324	208	167	19	17	17	34		4,418	96
									97
1,478	864	786	44	108	68	326		44,193	98
93	91	71	2	13	2	19		6,840	99
1,301	765	759	37	141	99	550		46,420	100
7,069	5,488	3,363	220	614	436	2,663		243,494	101
2,646	1,726	1,592	105	309	198	941		98,041	102
1,225	976	574	39	155	47	851		49,168	103
1,917	1,025	1,608	157	484	299	868		61,716	104
									105
279	302	66	21	14	26	127		6,082	106
104	137	26	....	4	9	19		3,250	107
									108
7,943	4,933	2,481	803	243	240	850		29,966	109
9,662	6,435	4,173	5,419	2,499	2,343	1,761		41,264	110
17,605	11,368	6,654	6,222	2,742	2,583	2,611		71,230	111
(*n*) 3,757	4,099	(*n*) 3,807	(*n*) 2,710	(*n*) 2,324	(*n*) 387	1,305		(*n*) 23,017	112
									113
1,618,714	1,102,509	856,541	152,086	124,565	86,966	83,036		11,359,640	114
334,635	292,240	36,500	5,160	2,000	25,500	10,200		3,090,600	115
1,626,744	1,098,228	863,338	153,568	127,109	78,713	85,128		11,449,681	116
287,445	238,457	45,580	5,267	2,000	18,225	14,811		2,552,547	117
1,466,659	1,075,733	300,202	26,224	48,753	77,071	42,452		13,806,598	118

For footnotes see page 26.

FOOTNOTES TO THE TABLES

(*a*) Not available.

(*b*) Excludes registrations for that portion which is included in the Metropolitan Traffic Area. See explanatory note to Item 54 on page vii.

(*c*) Particulars not available separately ; included in the Metropolitan Traffic Area. See explanatory note to Item 54 on page vii.

(*d*) Represents registrations in the Metropolitan Traffic Area. See explanatory note to Item 54 on page vii.

(*e*) Excludes Commonwealth-owned vehicles. See explanatory note to Item 54 on page vii.

(*f*) Details for the Shire are combined with those for the Town of the same name (except in the case of the Shire of Geraldton-Greenough, where particulars are included in those shown for the Town of Geraldton).

(*g*) Not available for publication. See *Prefatory Note* on page iii.

(*h*) Particulars for the Town are combined with those for the surrounding or adjacent Shire. See explanatory note to Item 62 on page vii.

(*i*) Particulars for *Rural Industry* (Items 63–95) are not available separately for Local Government Areas in the Metropolitan Statistical Division. For total figures for the Division see Table 2—*General Statistics : State Summary According to Statistical Divisions* on page 24. See also *List of Statistical Divisions* on page 28.

(*j*) The figures shown for *Rural Industry* (Items 63–95) exclude particulars for the South and Guildford Wards, which are part of the Metropolitan Statistical Division. See note (*i*) above.

(*k*) See *List of Statistical Divisions with component Local Government Areas* on page 28. See also *Prefatory Note* on page iii.

(*l*) The South and Guildford Wards of the Shire of Swan-Guildford are situated in the Metropolitan Statistical Division, the remainder being in the Swan Statistical Division. Particulars of *Lengths of Roads* (Items 109–112) and *Finance* (Items 114–118) are not available separately for these two parts of the Shire, and figures for the whole of the Shire of Swan-Guildford have been included in the Swan Statistical Division.

(*m*) For Census purposes, the migratory population comprises persons (both passengers and crew) *not enumerated elsewhere* who spent Census night on ships or were travelling on long-distance trains or aircraft.

(*n*) Figure incomplete, information for some Shires being not available.

(*o*) Includes migratory population.

* Revised.

INDEX LIST OF LOCAL GOVERNMENT AREAS
at 31st December, 1961

See *Note on Local Government Areas* on page viii

Local Government Area	City (C.) Town (T.) Shire (S.)	Page	Statistical Division in which Situated
ALBANY	T.	8	Southern Agricultural
Albany	S.	9	Southern Agricultural
Armadale-Kelmscott	S.	4	Swan
Ashburton	S.	21	North-West
Augusta-Margaret River	S.	5	South-West
Balingup	S.	5	South-West
Bassendean	S.	1	Metropolitan
Bayswater	S.	1	Metropolitan
Belmont	S.	1	Metropolitan
Beverley	S.	11	Central Agricultural
Boddington	S.	6	South-West
BOULDER	T.	19	Eastern Goldfields
Bridgetown	S.	6	South-West
Brookton	S.	11	Central Agricultural
Broome	S.	23	Kimberley
Broomehill	S.	9	Southern Agricultural
Bruce Rock	S.	11	Central Agricultural
BUNBURY	T.	6	South-West
Busselton	S.	6	South-West
Canning	S.	1	Metropolitan
Capel	S.	7	South-West
Carnamah	S.	16	Northern Agricultural
CARNARVON	T.	21	North-West
Chapman Valley	S.	16	Northern Agricultural
Chittering	S.	16	Northern Agricultural
CLAREMONT	T.	2	Metropolitan
Cockburn	S.	4	Swan
Collie	S.	7	South-West
Coolgardie	S.	19	Eastern Goldfields
Corrigin	S.	11	Central Agricultural
COTTESLOE	T.	2	Metropolitan
Cranbrook	S.	9	Southern Agricultural
Cuballing	S.	11	Central Agricultural
Cue	S.	20	Central
Cunderdin	S.	11	Central Agricultural
Dalwallinu	S.	16	Northern Agricultural
Dandaragan	S.	17	Northern Agricultural
Dardanup	S.	7	South-West
Denmark	S.	9	Southern Agricultural
Donnybrook	S.	7	South-West
Dowerin	S.	11	Central Agricultural
Dumbleyung	S.	9	Southern Agricultural
Dundas	S.	19	Eastern Goldfields
EAST FREMANTLE	T.	2	Metropolitan
Esperance	S.	19	Eastern Goldfields
FREMANTLE	C.	2	Metropolitan
Gascoyne-Minilya	S.	21	North-West
GERALDTON	T.	17	Northern Agricultural
Geraldton-Greenough	S.	17	Northern Agricultural
Gingin	S.	17	Northern Agricultural
Gnowangerup	S.	9	Southern Agricultural
Goomalling	S.	12	Central Agricultural
Gosnells	S.	4	Swan
Greenbushes	S.	7	South-West
Halls Creek	S.	23	Kimberley
Harvey	S.	7	South-West
Irwin	S.	17	Northern Agricultural
Kalamunda	S.	5	Swan
KALGOORLIE	T.	19	Eastern Goldfields
Kalgoorlie	S.	19	Eastern Goldfields
Katanning	S.	9	Southern Agricultural
Kellerberrin	S.	12	Central Agricultural
Kojonup	S.	9	Southern Agricultural
Kondinin	S.	12	Central Agricultural
Koorda	S.	12	Central Agricultural
Kulin	S.	13	Central Agricultural
Kwinana	S.	5	Swan
Lake Grace	S.	9	Southern Agricultural
Laverton	S.	19	Eastern Goldfields
Leonora	S.	19	Eastern Goldfields
Mandurah	S.	7	South-West
Manjimup	S.	7	South-West
Marble Bar	S.	22	Pilbara
Meekatharra	S.	21	Central
Melville	S.	3	Metropolitan
Menzies	S.	20	Eastern Goldfields
Merredin	S.	13	Central Agricultural
MIDLAND	T.	3	Metropolitan
Mingenew	S.	17	Northern Agricultural
Moora	S.	17	Northern Agricultural
Morawa	S.	17	Northern Agricultural
Mosman Park	S.	3	Metropolitan
Mount Magnet	S.	21	Central
Mount Marshall	S.	13	Central Agricultural
Mukinbudin	S.	13	Central Agricultural
Mullewa	S.	17	Northern Agricultural
Mundaring	S.	5	Swan
Murchison	S.	21	Central
Murray	S.	7	South-West
Nannup	S.	8	South-West
Narembeen	S.	13	Central Agricultural
NARROGIN	T.	13	Central Agricultural
Narrogin	S.	13	Central Agricultural
NEDLANDS	C.	3	Metropolitan
NORTHAM	T.	13	Central Agricultural
Northam	S.	13	Central Agricultural
Northampton	S.	18	Northern Agricultural
Nullagine	S.	22	Pilbara
Nungarin	S.	14	Central Agricultural
Nyabing-Pingrup	S.	10	Southern Agricultural
Peppermint Grove	S.	3	Metropolitan
Perenjori	S.	18	Northern Agricultural
PERTH	C.	3	Metropolitan
Perth	S.	3	Metropolitan
Pingelly	S.	14	Central Agricultural
Plantagenet	S.	10	Southern Agricultural
Port Hedland	S.	23	Pilbara
Quairading	S.	14	Central Agricultural
Ravensthorpe	S.	20	Eastern Goldfields
Rockingham	S.	5	Swan
Roebourne	S.	23	Pilbara
Sandstone	S.	21	Central
Serpentine-Jarrahdale	S.	5	Swan
Shark Bay	S.	22	North-West
SOUTH PERTH	C.	3	Metropolitan
SUBIACO	C.	4	Metropolitan
Swan-Guildford—	S.	5	
South Ward and Guildford Ward			Metropolitan
Remainder			Swan
Tableland	S.	23	Pilbara
Tambellup	S.	10	Southern Agricultrual
Tammin	S.	14	Central Agricultural
Three Springs	S.	18	Northern Agricultural
Toodyay	S.	15	Central Agricultural
Trayning-Kununoppin-Yelbeni	S.	15	Central Agricultural
Upper Blackwood	S.	8	South-West
Upper Gascoyne	S.	22	North-West
Victoria Plains	S.	18	Northern Agricultural
Wagin	S.	10	Southern Agricultural
Wandering	S.	15	Central Agricultural
Wanneroo	S.	5	Swan
Waroona	S.	8	South-West
West Arthur	S.	11	Southern Agricultural
West Kimberley	S.	23	Kimberley
Westonia	S.	15	Central Agricultural
Wickepin	S.	15	Central Agricultural
Williams	S.	15	Central Agricultural
Wiluna	S.	21	Central
Wongan-Ballidu	S.	19	Northern Agricultural
Woodanilling	S.	11	Southern Agricultural
Wyalkatchem	S.	15	Central Agricultural
Wyndham-East Kimberley	S.	23	Kimberley
Yalgoo	S.	21	Central
Yilgarn	S.	20	Eastern Goldfields
YORK	T.	15	Central Agricultural
York	S.	15	Central Agricultural

LIST OF STATISTICAL DIVISIONS

and component Local Government Areas, 31st December, 1961

See *Note on Local Government Areas* on page viii

METROPOLITAN

Cities

FREMANTLE
NEDLANDS
PERTH
SOUTH PERTH
SUBIACO

Towns

CLAREMONT
COTTESLOE
EAST FREMANTLE
MIDLAND

Shires

Bassendean
Bayswater
Belmont
Canning
Melville
Mosman Park
Peppermint Grove
Perth
Swan-Guildford (South Ward and Guildford Ward)

SWAN

Shires

Armadale-Kelmscott
Cockburn
Gosnells
Kalamunda
Kwinana
Mundaring
Rockingham
Serpentine-Jarrahdale
Swan-Guildford (except South Ward and Guildford Ward)
Wanneroo

SOUTH-WEST

Town

BUNBURY

Shires

Augusta-Margaret River
Balingup
Boddington
Bridgetown
Busselton
Capel
Collie
Dardanup
Donnybrook
Greenbushes
Harvey
Mandurah
Manjimup
Murray
Nannup
Upper Blackwood
Waroona

SOUTHERN AGRICULTURAL

Town

ALBANY

Shires

Albany
Broomehill
Cranbrook
Denmark
Dumbleyung
Gnowangerup
Katanning
Kojonup
Lake Grace
Nyabing-Pingrup
Plantagenet
Tambellup
Wagin
West Arthur
Woodanilling

CENTRAL AGRICULTURAL

Towns

NARROGIN
NORTHAM
YORK

Shires

Beverley
Brookton
Bruce Rock
Corrigin
Cuballing
Cunderdin
Dowerin
Goomalling
Kellerberrin
Kondinin
Koorda
Kulin
Merredin
Mount Marshall
Mukinbudin
Narembeen
Narrogin
Northam
Nungarin
Pingelly
Quairading
Tammin
Toodyay
Trayning-Kununoppin-Yelbeni
Wandering
Westonia
Wickepin
Williams
Wyalkatchem
York

NORTHERN AGRICULTURAL

Town

GERALDTON

Shires

Carnamah
Chapman Valley
Chittering
Dalwallinu
Dandaragan
Geraldton-Greenough
Gingin
Irwin
Mingenew
Moora
Morawa
Mullewa
Northampton
Perenjori
Three Springs
Victoria Plains
Wongan-Ballidu

EASTERN GOLDFIELDS

Towns

BOULDER
KALGOORLIE

Shires

Coolgardie
Dundas
Esperance
Kalgoorlie
Laverton
Leonora
Menzies
Ravensthorpe
Yilgarn

CENTRAL

Shires

Cue
Meekatharra
Mount Magnet
Murchison
Sandstone
Wiluna
Yalgoo

NORTH-WEST

Town

CARNARVON

Shires

Ashburton
Gascoyne-Minilya
Shark Bay
Upper Gascoyne

PILBARA

Shires

Marble Bar
Nullagine
Port Hedland
Roebourne
Tableland

KIMBERLEY

Shires

Broome
Halls Creek
West Kimberley
Wyndham-East Kimberley

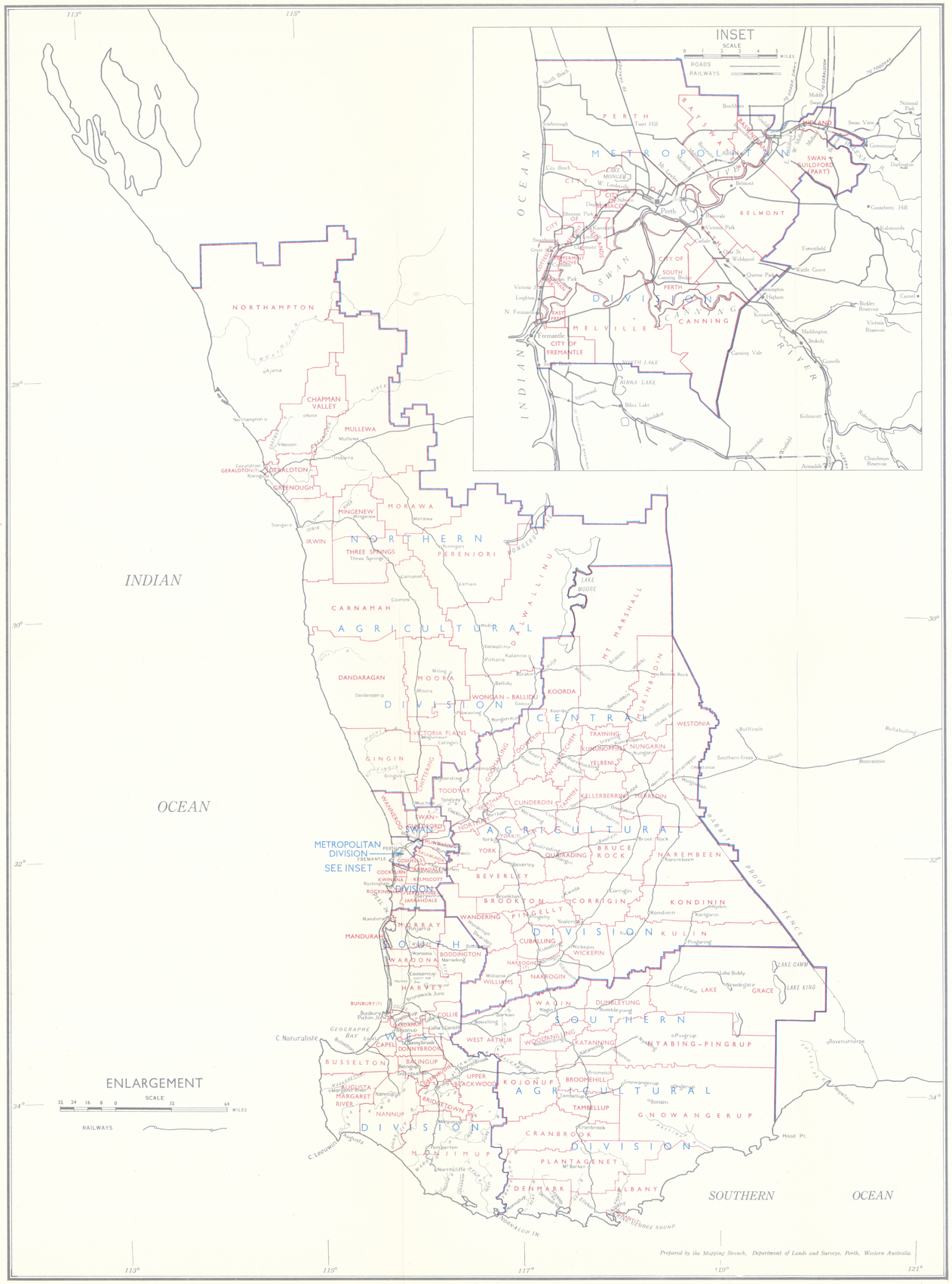
INSET
SCALE
ROADS
RAILWAYS
METROPOLITAN DIVISION
SEE INSET
ENLARGEMENT
SCALE
RAILWAYS
INDIAN
OCEAN
SOUTHERN
OCEAN
NORTHAMPTON
CHAPMAN VALLEY
MULLEWA
GERALDTON
GREENOUGH
MORAWA
MINGENEW
IRWIN
NORTHERN
PERENJORI
THREE SPRINGS
CARNAMAH
AGRICULTURAL
DALWALLINU
MT MARSHALL
DANDARAGAN
MOORA
DIVISION
WONGAN - BALLIDU
KOORDA
CENTRAL
WESTONIA
TRAYNING
KUNDUNDIN
NUNGARIN
YELBENI
VICTORIA PLAINS
GINGIN
TOODYAY
CUNDERDIN
KELLERBERRIN
MERREDIN
SWAN
AGRICULTURAL
YORK
QUEARADING
BRUCE ROCK
NAREMBEEN
BEVERLEY
BROOKTON
CORRIGIN
KONDININ
PINGELLY
MURRAY
WANDERING
CUBALLING
KULIN
WICKEPIN
MANDURAH
SOUTH
BODDINGTON
WARDONA
NARROGIN
HARVEY
WILLIAMS
WAGIN
DUMBLEYUNG
COLLIE
SOUTHERN
WEST ARTHUR
KATANNING
NYABING-PINGRUP
CAPEL
DONNYBROOK
BALINGUP
BUSSELTON
UPPER BLACKWOOD
KOJONUP
BROOMEHILL
AGRICULTURAL
MARGARET RIVER
BRIDGETOWN
TAMBELLUP
GNOWANGERUP
NANNUP
DIVISION
MANJIMUP
CRANBROOK
DIVISION
PLANTAGENET
DENMARK
ALBANY
C. Naturaliste
C. Leeuwin
Hood Pt.
Bullfinch
Southern Cross
Boorabbin
Ravensthorpe
Esperance
Prepared by the Mapping Branch, Department of Lands and Surveys, Perth, Western Australia.

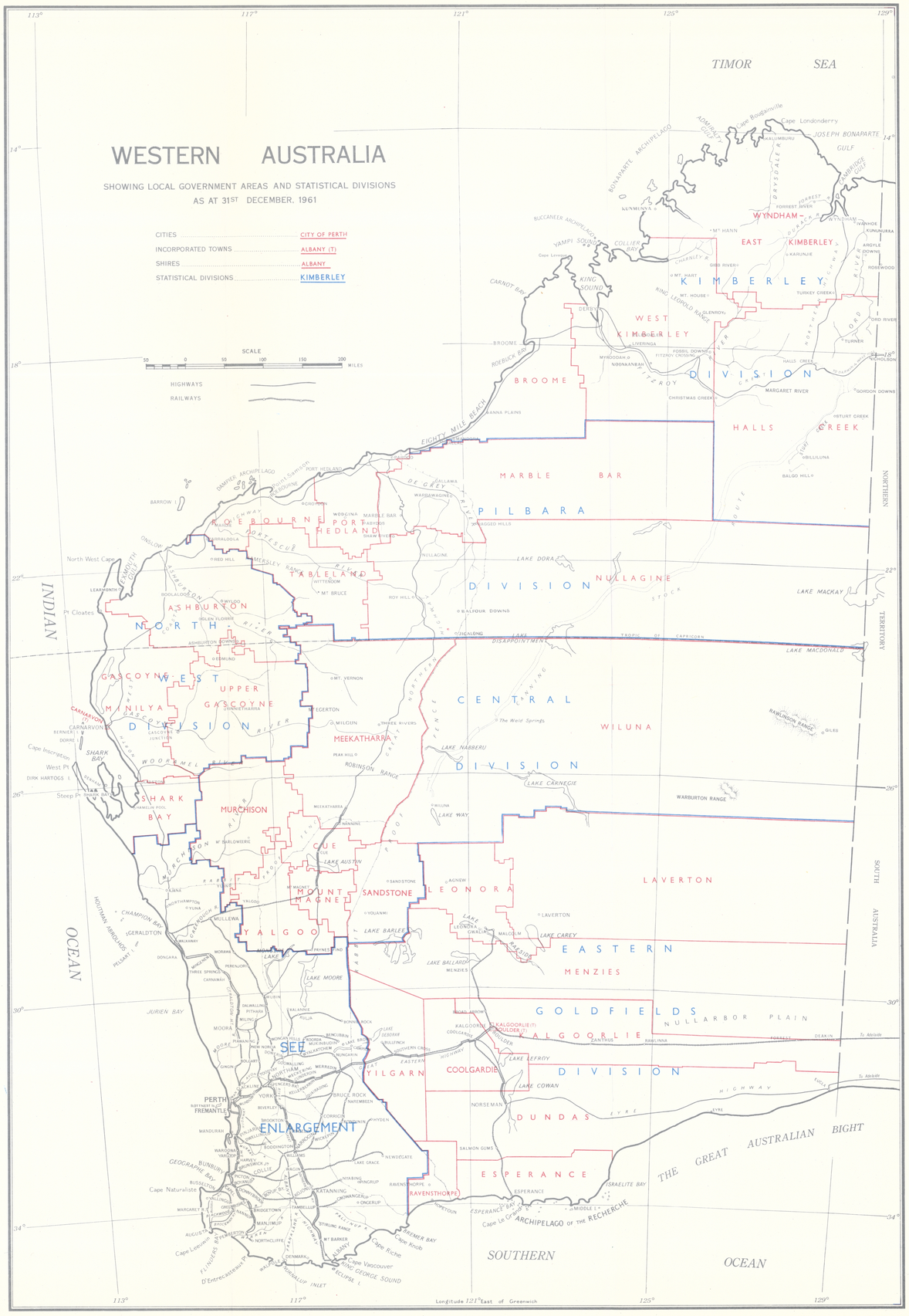
WESTERN AUSTRALIA
SHOWING LOCAL GOVERNMENT AREAS AND STATISTICAL DIVISIONS
AS AT 31ST DECEMBER, 1961
CITIES ..... CITY OF PERTH
INCORPORATED TOWNS ..... ALBANY (T)
SHIRES ..... ALBANY
STATISTICAL DIVISIONS ..... KIMBERLEY
SCALE
HIGHWAYS
RAILWAYS
TIMOR SEA
INDIAN
OCEAN
SOUTHERN
OCEAN
THE GREAT AUSTRALIAN BIGHT
NORTHERN TERRITORY
SOUTH AUSTRALIA
WYNDHAM - EAST KIMBERLEY
KIMBERLEY
WEST KIMBERLEY
DIVISION
BROOME
HALLS CREEK
MARBLE BAR
PILBARA
DIVISION
NULLAGINE
TABLELAND
PORT HEDLAND
ASHBURTON
NORTH
GASCOYNE
WEST
UPPER GASCOYNE
MINILYA
DIVISION
SHARK BAY
MEEKATHARRA
CENTRAL
WILUNA
DIVISION
MURCHISON
CUE
MOUNT MAGNET
YALGOO
SANDSTONE
LEONORA
LAVERTON
EASTERN
MENZIES
GOLDFIELDS
NULLARBOR PLAIN
KALGOORLIE
COOLGARDIE
DIVISION
YILGARN
DUNDAS
ESPERANCE
SEE ENLARGEMENT
PERTH
FREMANTLE
ARCHIPELAGO OF THE RECHERCHE
Longitude 121° East of Greenwich